COUNTY OF SAN DIEGO
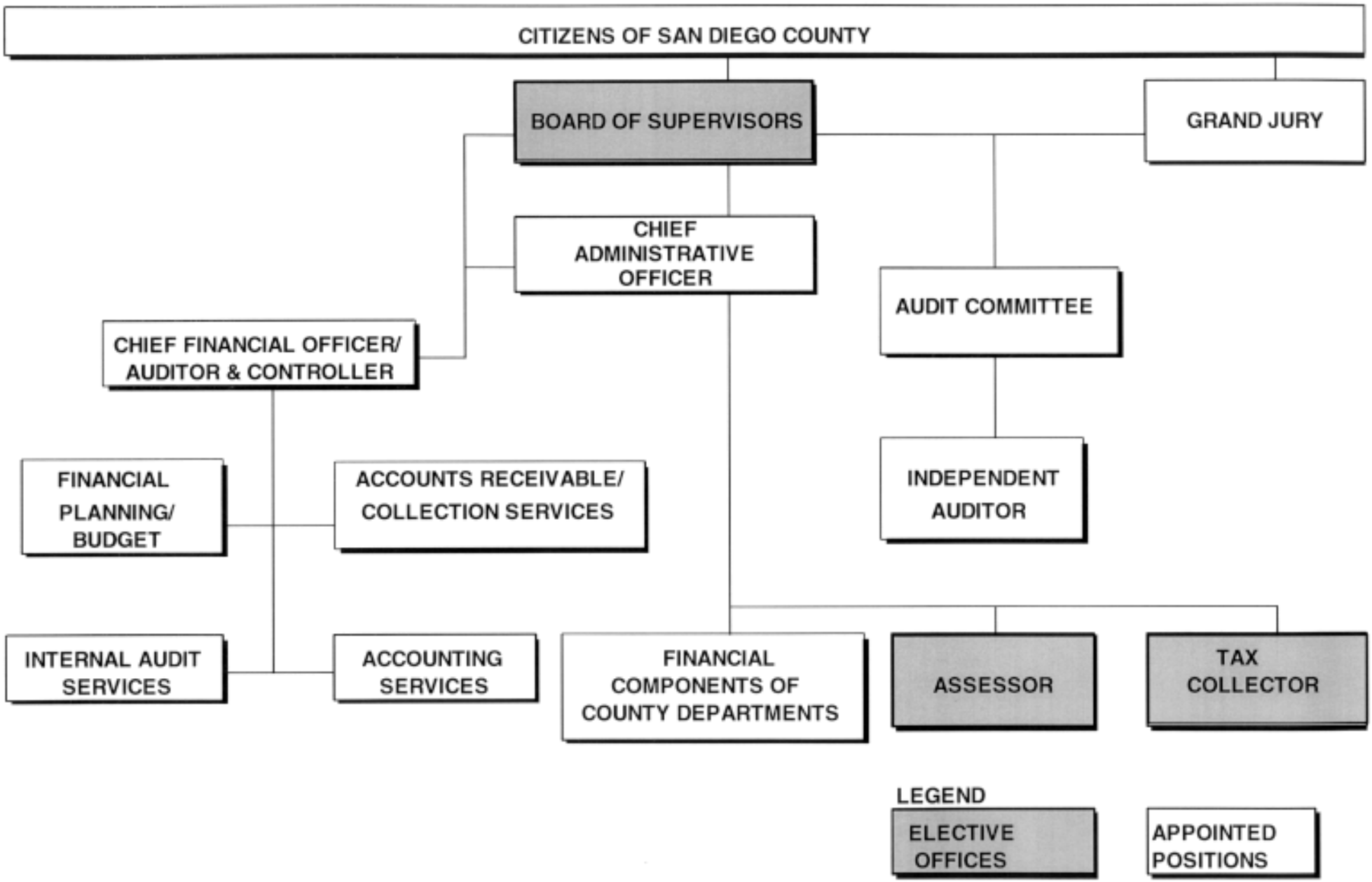
ORGANIZATION FOR FINANCIAL ADMINISTRATION