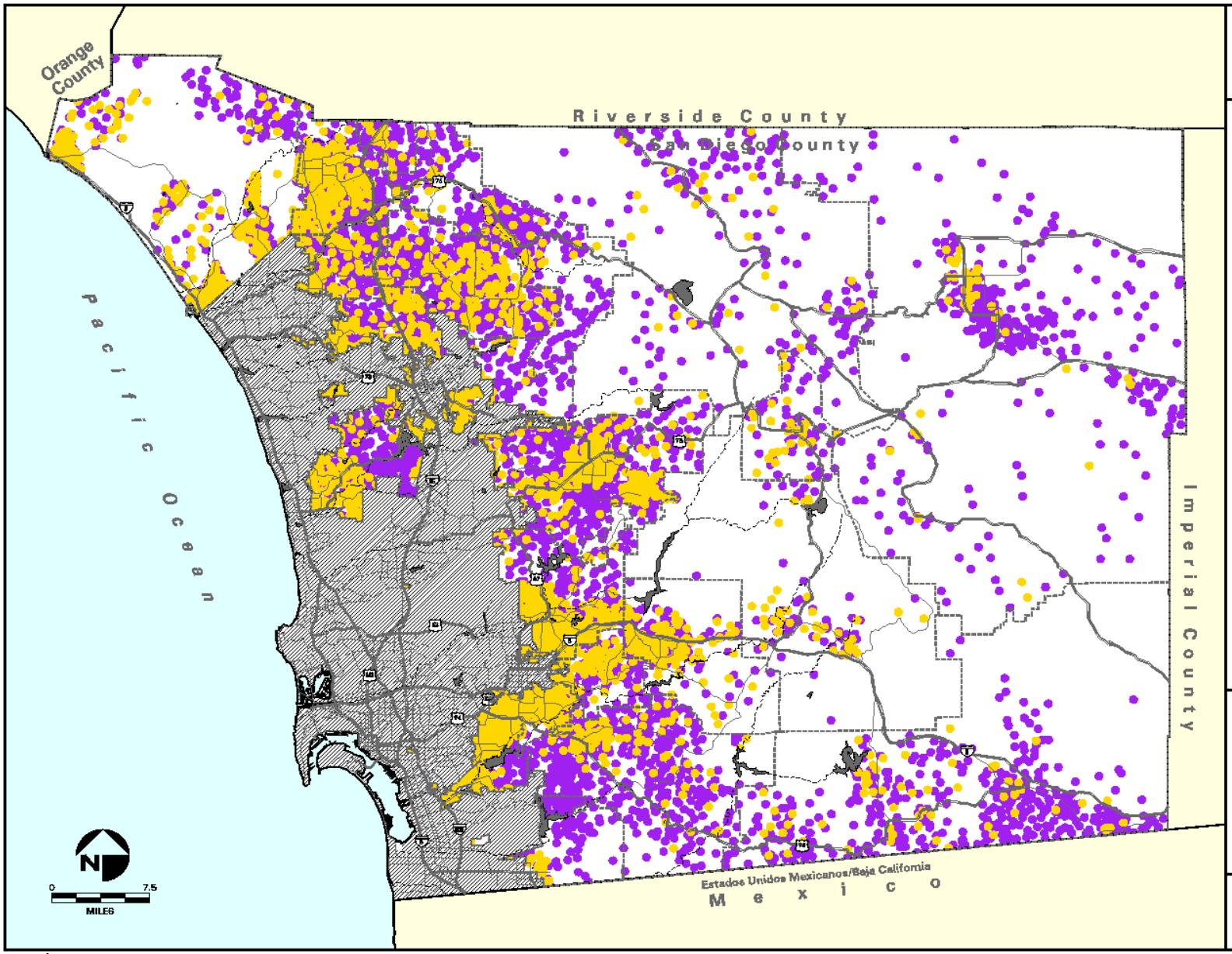

Population Distribution
Existing General Plan Buildout

Legend

- Future Population (100 People per Dot)
- Existing Population (100 People per Dot)
- Community or Subregional Planning Area
- Incorporated Areas

*Unincorporated area of San Diego County.

Map Notes
Source: 1990 Census, 1997 SANDAG Estimate, GP2020 Population Model.

Date Prepared: 5/09/01

Figure 1