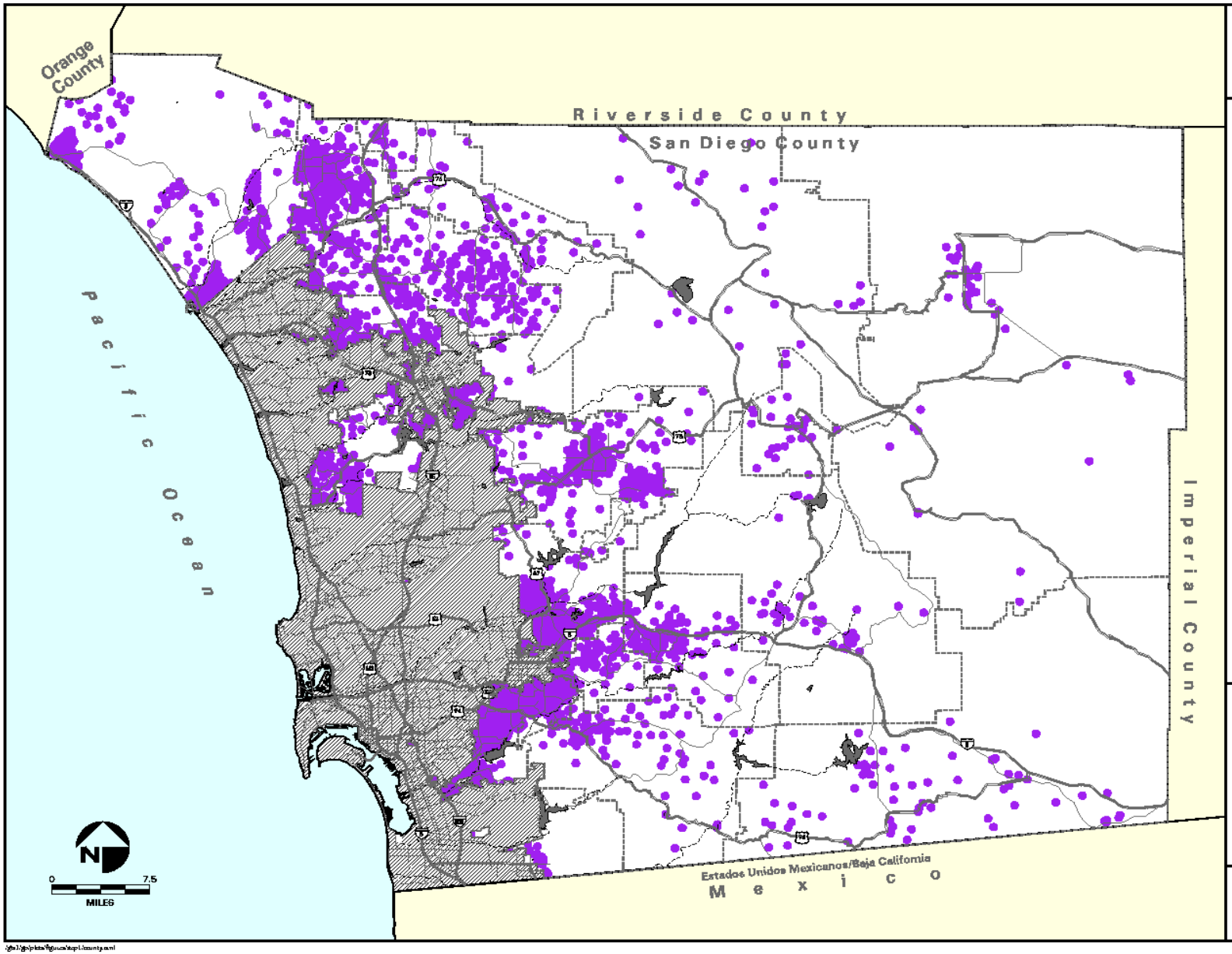

Existing Population Distribution

Legend

- Total Population (100 People per Dot)
- Community or Subregional Planning Area
- Incorporated Areas

*Unincorporated area of San Diego County.

Map Notes

Source: 1990 Census, 1997 SANDAG Estimate.

Date Prepared: 5/09/01

GENERAL PLAN 2020

Figure 1