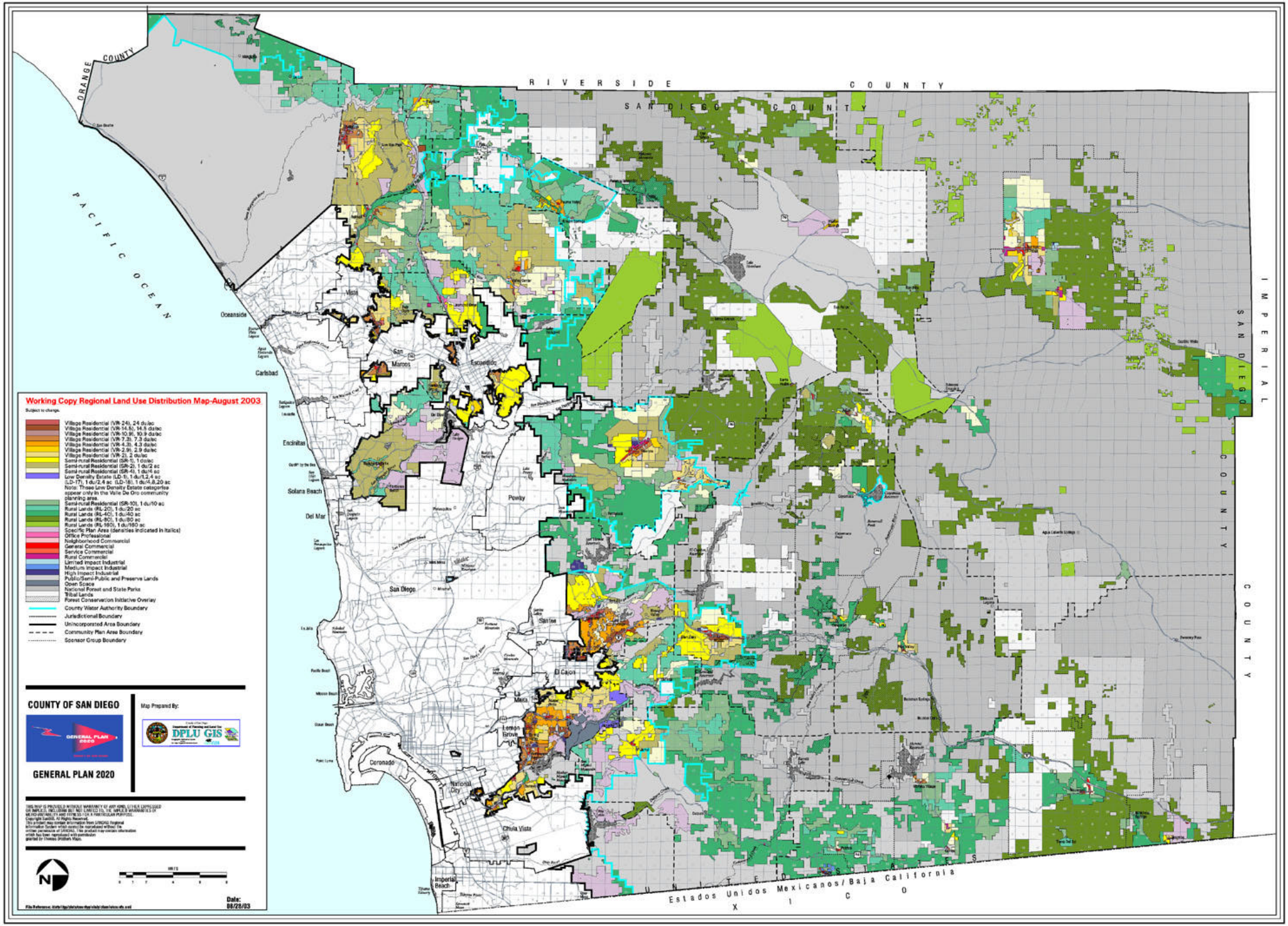
Working Copy Regional Land Use Distribution Map-August 2003
Subject to change.
Village Residential (VR-24), 24 du/ac
Village Residential (VR-14.5), 14.5 du/ac
Village Residential (VR-10.9), 10.9 du/ac
Village Residential (VR-7.3), 7.3 du/ac
Village Residential (VR-4.3), 4.3 du/ac
Village Residential (VR-2.9), 2.9 du/ac
Village Residential (VR-2), 2 du/ac
Semi-rural Residential (SR-1), 1 du/ac
Semi-rural Residential (SR-2), 1 du/2 ac
Semi-rural Residential (SR-4), 1 du/4 ac
Low Density Estate (LD-1), 1 du/1.2,4 ac (LD-17), 1 du/2.4 ac (LD-18), 1 du/4.8,20 ac
Note: These Low Density Estate categories appear only in the Valle De Oro community planning area.
Semi-rural Residential (SR-10), 1 du/10 ac
Rural Lands (RL-20), 1 du/20 ac
Rural Lands (RL-40), 1 du/40 ac
Rural Lands (RL-80), 1 du/80 ac
Rural Lands (RL-160), 1 du/160 ac
Specific Plan Area (densities indicated in italics)
Office Professional
Neighborhood Commercial
General Commercial
Service Commercial
Rural Commercial
Limited Impact Industrial
Medium Impact Industrial
High Impact Industrial
Public/Semi-Public and Preserve Lands
Open Space
National Forest and State Parks
Tribal Lands
Forest Conservation Initiative Overlay
County Water Authority Boundary
Jurisdictional Boundary
Unincorporated Area Boundary
Community Plan Area Boundary
Sponsor Group Boundary
COUNTY OF SAN DIEGO
GENERAL PLAN 2020
Map Prepared By:
DPLU GIS
Date: 08/28/03
ORANGE COUNTY
PACIFIC OCEAN
RIVERSIDE COUNTY
SAN DIEGO COUNTY
IMPERIAL COUNTY
Estados Unidos Mexicanos/Baja California
Oceanside
Carlsbad
Vista
San Marcos
Escondido
Encinitas
Solana Beach
Del Mar
Poway
San Diego
Santee
El Cajon
La Mesa
Lemon Grove
Coronado
National City
Chula Vista
Imperial Beach