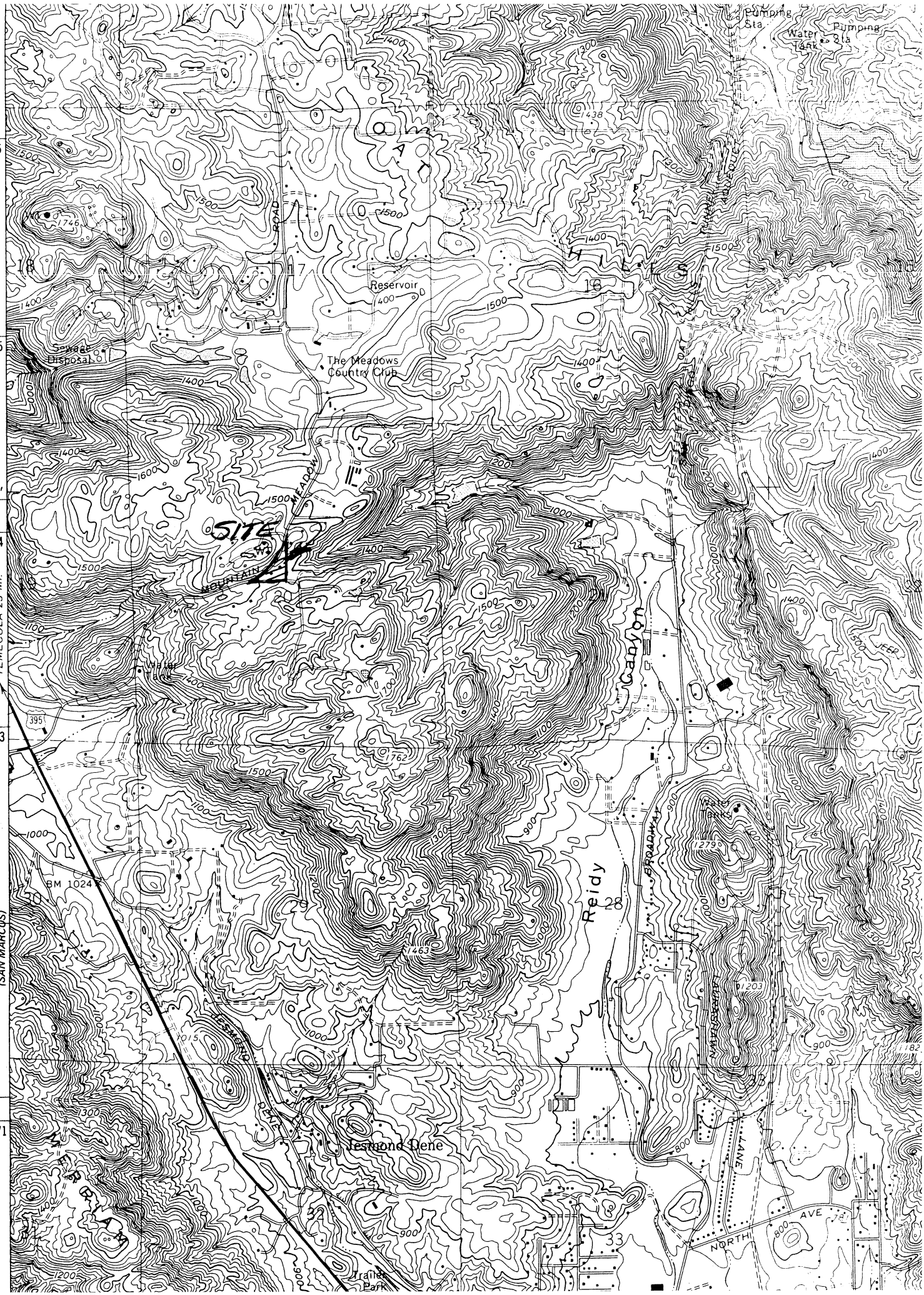TPM 20794
E.R. 03-08-063