TPM 20809 RPL#3
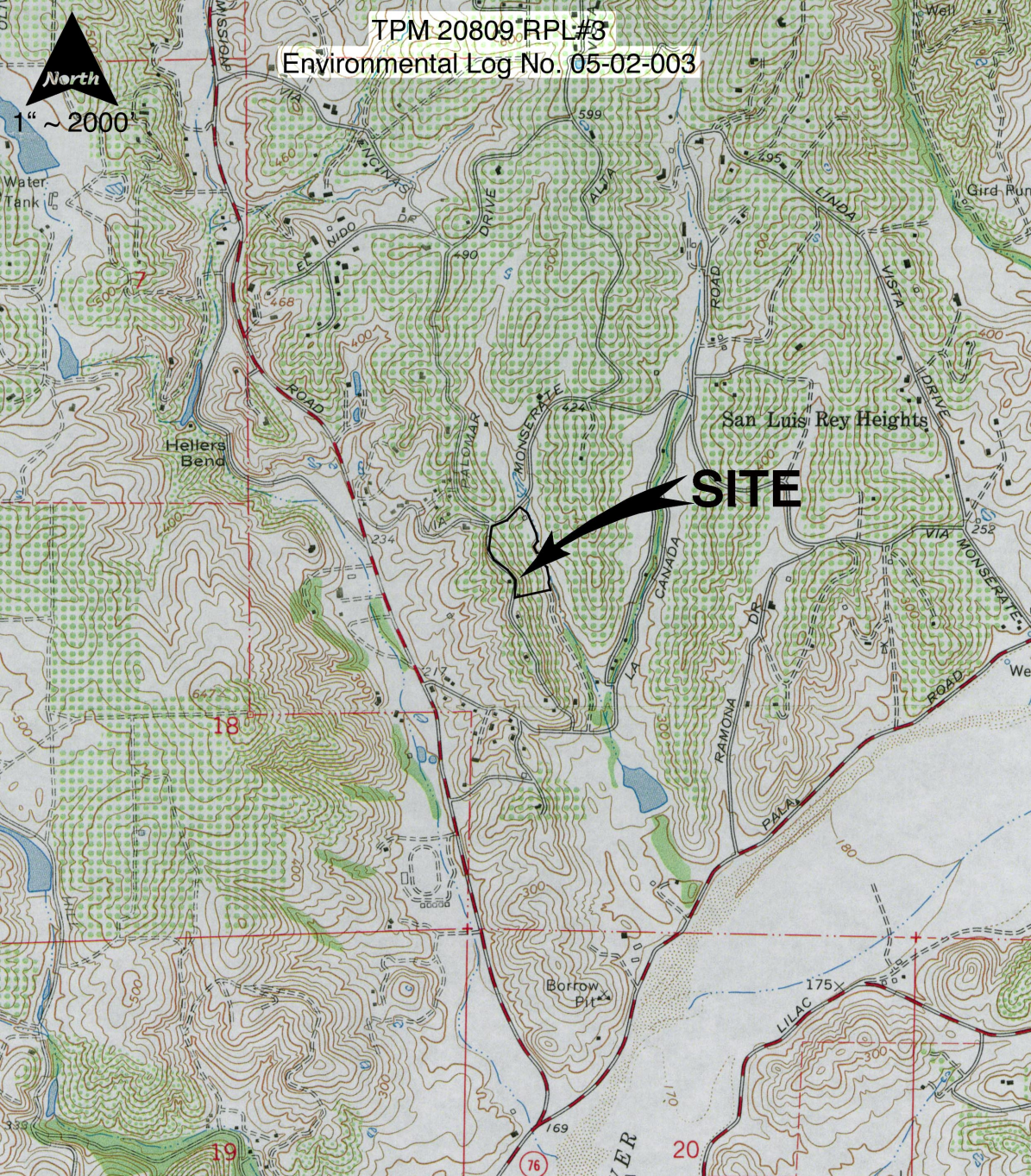
Environmental Log No. 05-02-003