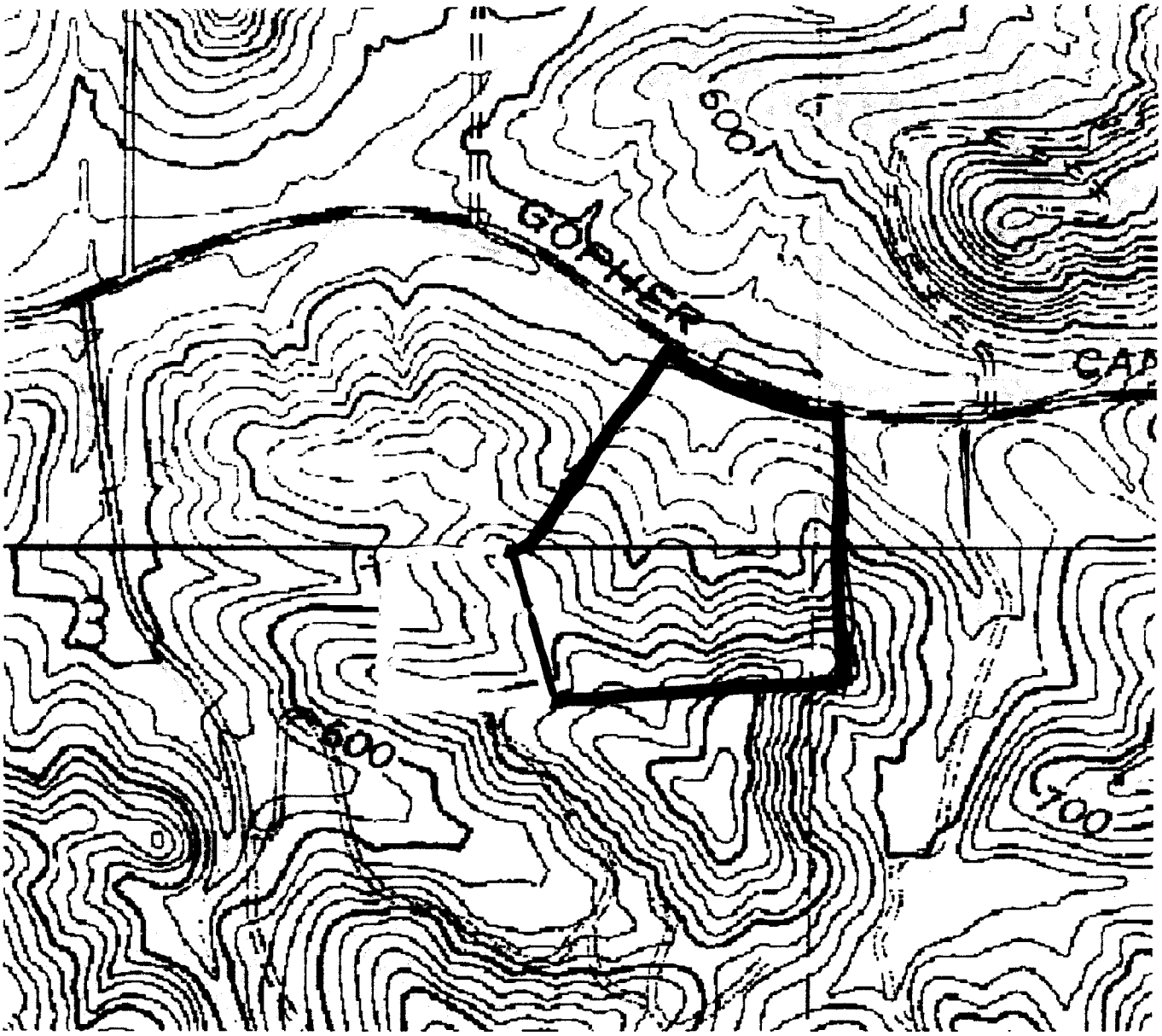

TPM 20835
LOG NO. 04-02-021