County of San Diego Sub-Area

Lake Hodges Segment

- Take Authorized Area

Process for Amending Uncovered Projects on to MSCP Permit

- Major Amendment Area
- Minor Amendment Area

- No Take Authorized
- Golf Course Related Development Allowed in Open Space II Areas
- Sensitive Biological Habitat "D" Designator Areas
- Take Authorized Consistent with Metro/Lakeside/Jamul Segment Criteria
- Unincorporated Lands in MHCP
- Incorporated Cities
- Lakes
- Roads
- Parcel Lines
- Sub-Area Segment Boundary
- MSCP Boundary

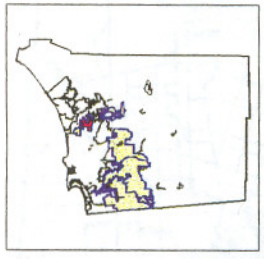

RUIS
DPLU – COUNTY OF SAN DIEGO

1 inch = 1500 feet

10/03/97

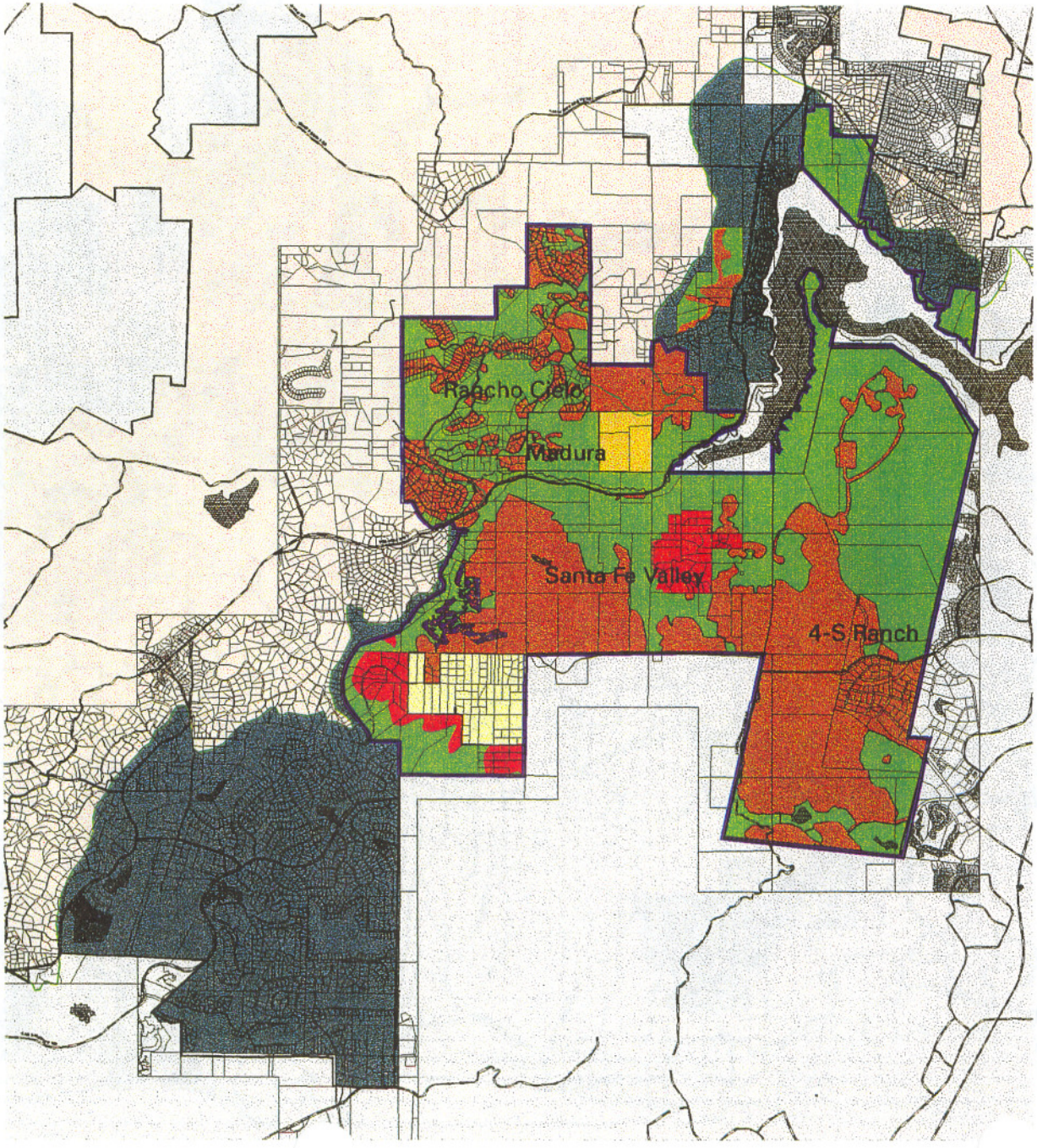

FIG. 1-2