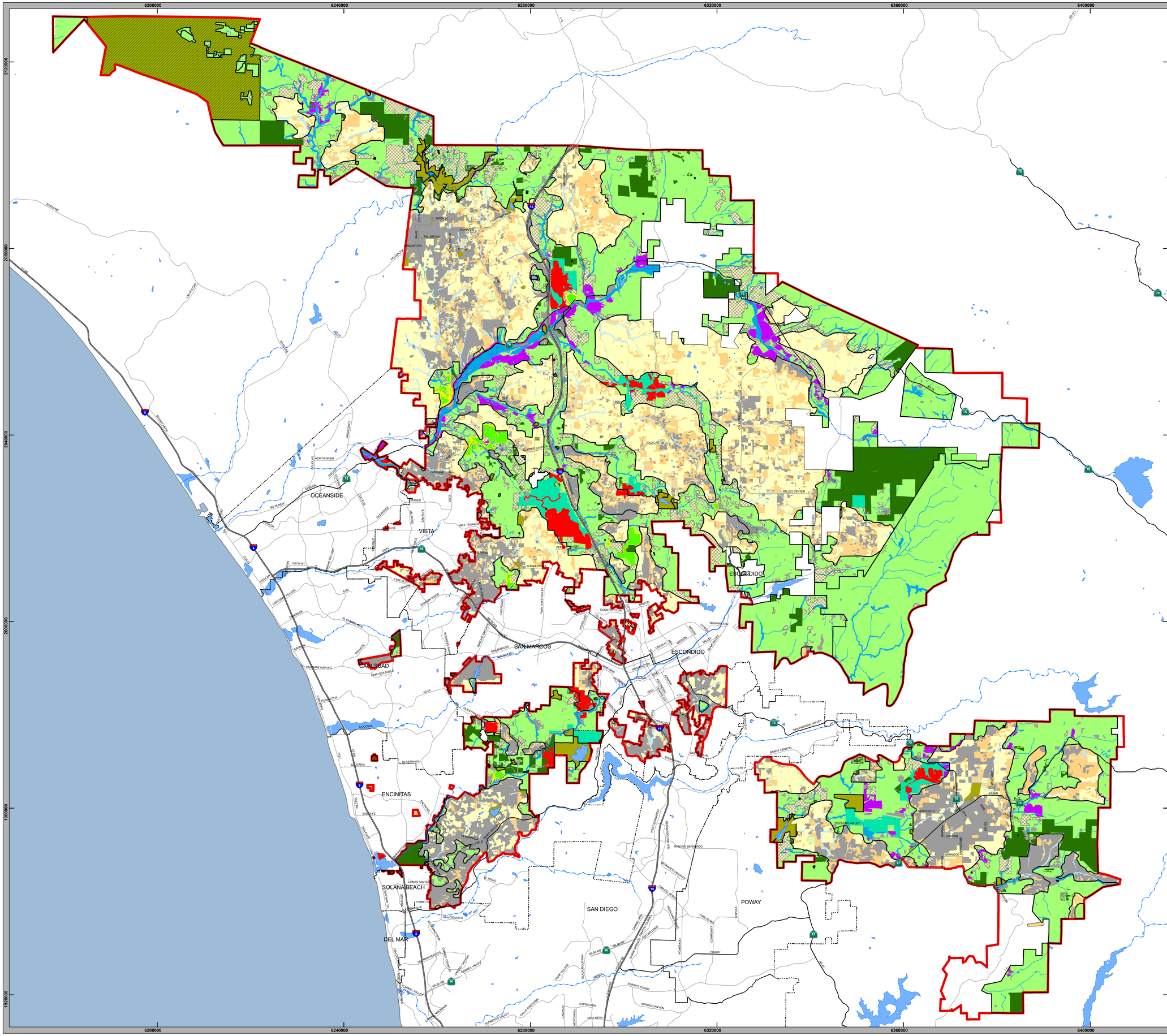

MSCP COUNTY OF SAN DIEGO MULTIPLE SPECIES CONSERVATION PROGRAM

North County

Working Draft

Areas within PAMA

- Baseline Preserve
- Hardline Gains
- Anticipated Project Uplands
- Natural Upland Habitat within PAMA
- Riparian/Wetland Conservation Areas within PAMA
- Existing Agriculture Containing Habitat Value Important for Coverage of a Specific Species
- Existing Agriculture inside PAMA

Areas outside PAMA

- SR76 Study Area
- Natural Vegetation outside PAMA
- Open Space Easement outside PAMA
- Riparian/Wetland Conservation Area outside PAMA
- Existing Agriculture outside PAMA
- Pre-negotiated (Hardlined) Take Authorized Areas
- Urban

Not Covered in MSCP Plan

- US Forest Service
- Water District Land

Outside Study Area

- Tribal or MHCP City-owned

Basemap Legend

- North County MSCP Boundary
- Major Roads
- River
- Lake

Map Notes

Date: February, 2007

Document: /projects/mscp_north/arcmap/pama_taic_ver7x.mxd
Map Projection: Stateplane, Zone 6, Nad83, Feet

PAMA Version 7.0

0 4,550 9,100 18,200 27,300 36,400 Feet

1 inch equals 7,100 feet

DPLU GIS TAIC