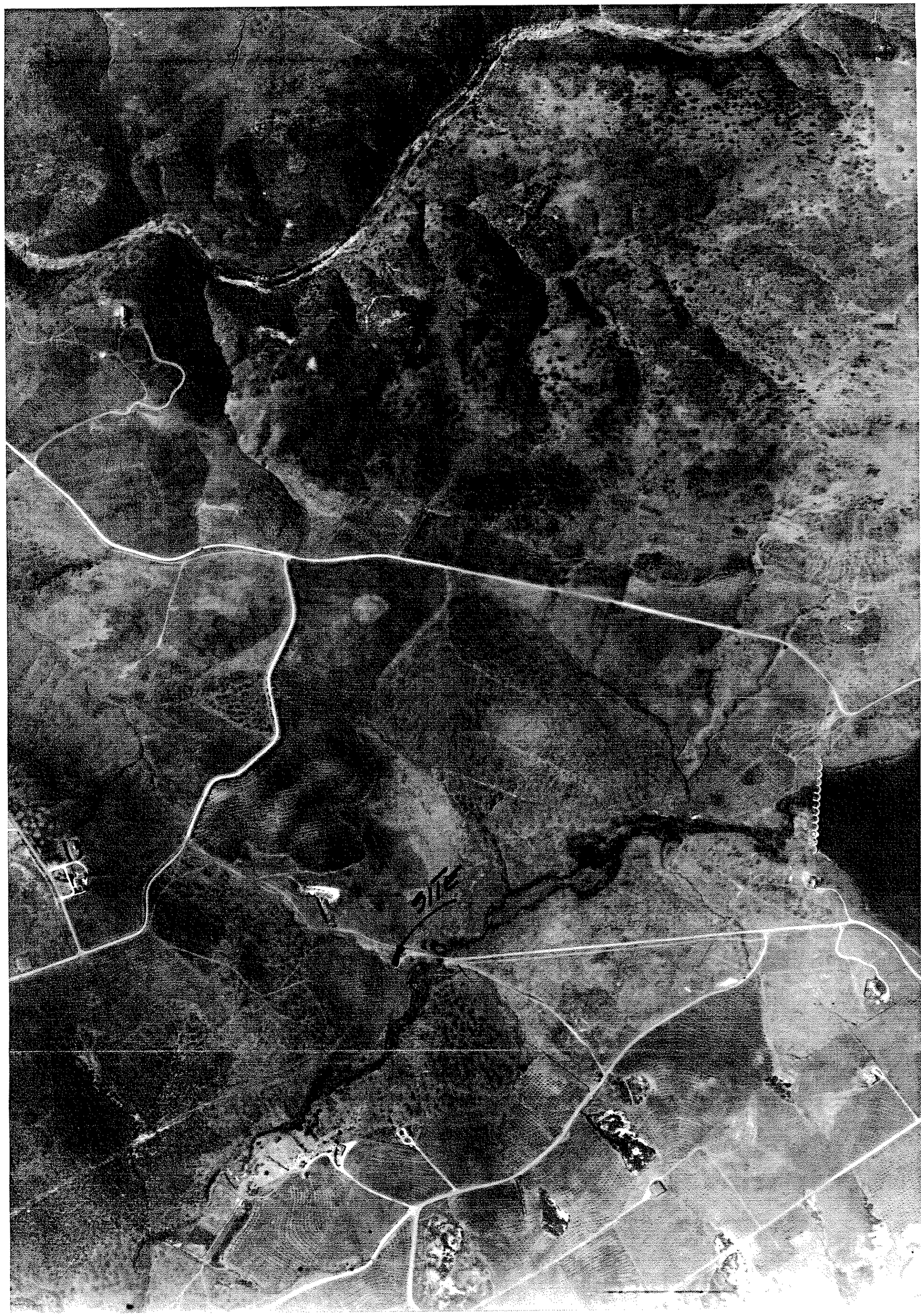

1928 38 D-4 ↑N