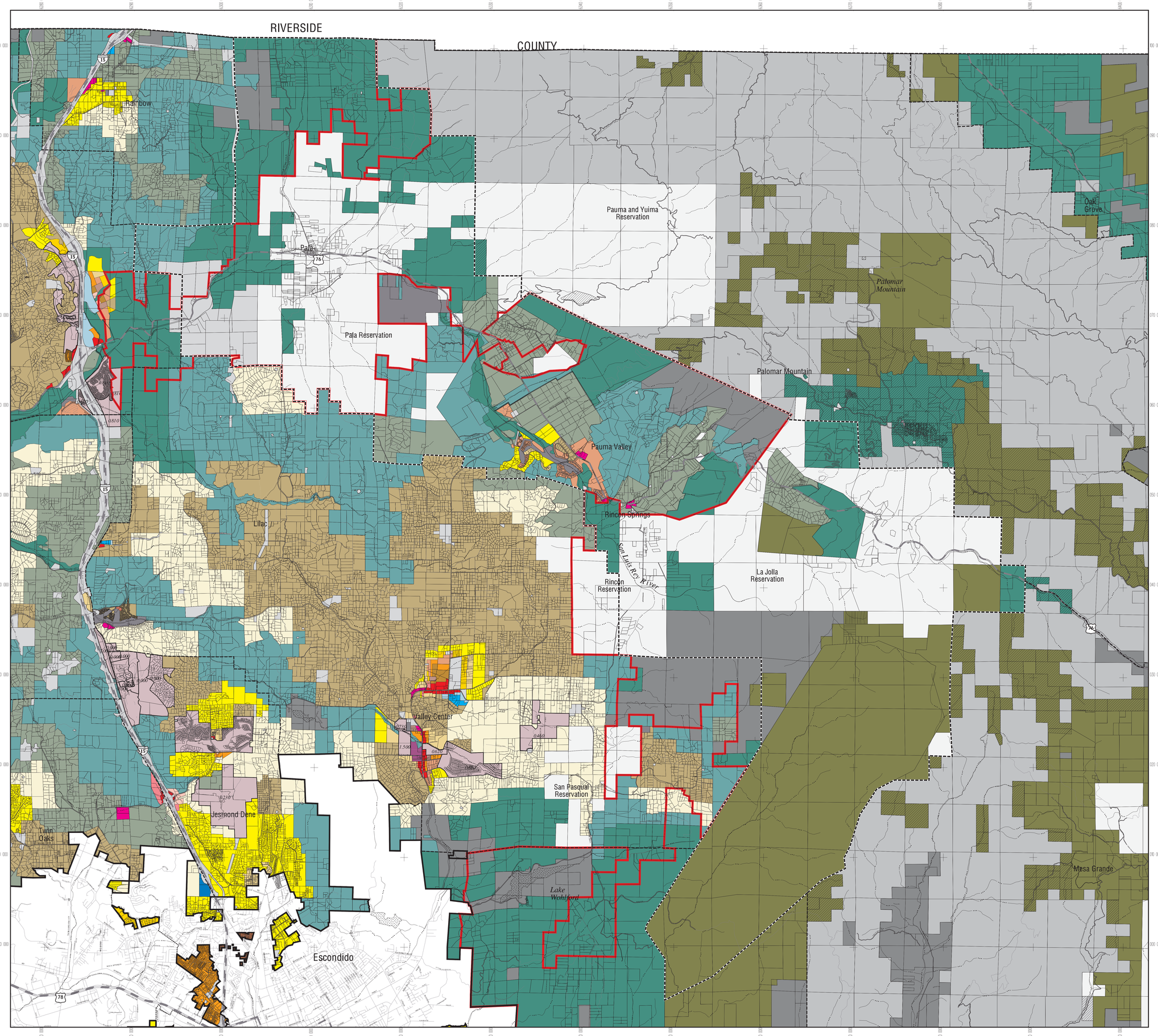

COUNTY OF SAN DIEGO

GENERAL PLAN UPDATE

PALA-PAUMA
Community Planning Area

Hybrid Map

Proposed Housing Element changes appear on this map. DATED INFORMATION
Information contained on this map has been or is in the process of being modified and is subject to change.

- Village Residential (VR-30), 30 du/ac
- Village Residential (VR-24), 24 du/ac
- Village Residential (VR-20), 20 du/ac
- Village Residential (VR-15), 15 du/ac
- Village Residential (VR-10.9), 10.9 du/ac
- Village Residential (VR-7.3), 7.3 du/ac
- Village Residential (VR-4.3), 4.3 du/ac
- Village Residential (VR-2.9), 2.9 du/ac
- Village Residential (VR-2), 2 du/ac
- Semi-rural Residential (SR-1), 1 du/1,2,4 ac
- Semi-rural Residential (SR-2), 1 du/2,4,8 ac
- Semi-rural Residential (SR-4), 1 du/4,8,16 ac
- Semi-rural Residential (SR-10), 1 du/10,20 ac
- Rural Lands (RL-20), 1 du/20 ac
- Rural Lands (RL-40), 1 du/40 ac
- Rural Lands (RL-80), 1 du/80 ac
- Rural Lands (RL-160), 1 du/160 ac
- Specific Plan Area (densities indicated in italics)
- Office Professional
- Neighborhood Commercial
- General Commercial
- Rural Commercial
- Limited Impact Industrial
- Medium Impact Industrial
- High Impact Industrial
- Village Core Mixed Use
- Public/Semi-Public Facilities
- National Forest and State Parks
- Tribal Lands
- Open Space (Recreation)
- Open Space (Conservation)
- Military Installations
- Forest Conservation Initiative Overlay
- County Water Authority Boundary
- Pala-Pauma Community Planning Area Boundary
- Adjacent Community Plan and Sponsor Group Boundary
- Jurisdictional Boundary

Regional Location Map

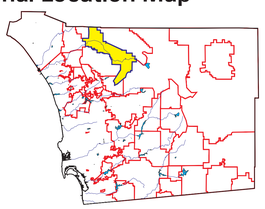

Map Prepared By:

County of San Diego
Department of Planning and Land Use
DPLU GIS

Map Coordinates: Stateplane NAD83 Feet, Zone 3401

This map is provided without warranty of any kind, either expressed or implied, including but not limited to, the implied warranties of merchantability and fitness for a particular purpose. This product may contain information from SANDAG Regional Information System which cannot be reproduced without the written permission of SANDAG. This product may contain information which has been reproduced with permission granted by Thomas Brothers Maps.
Copyright SanGIS. All Rights Reserved.

This is a draft map and should be destroyed upon submittal of subsequent versions.

160 Acres

FEET
0 1725 3450 6900 10350 13800

Source: /gp/scenarios/alt21
File: /data1/gp/amls/gpmapper.aml gp5

Printed 01 Feb 08