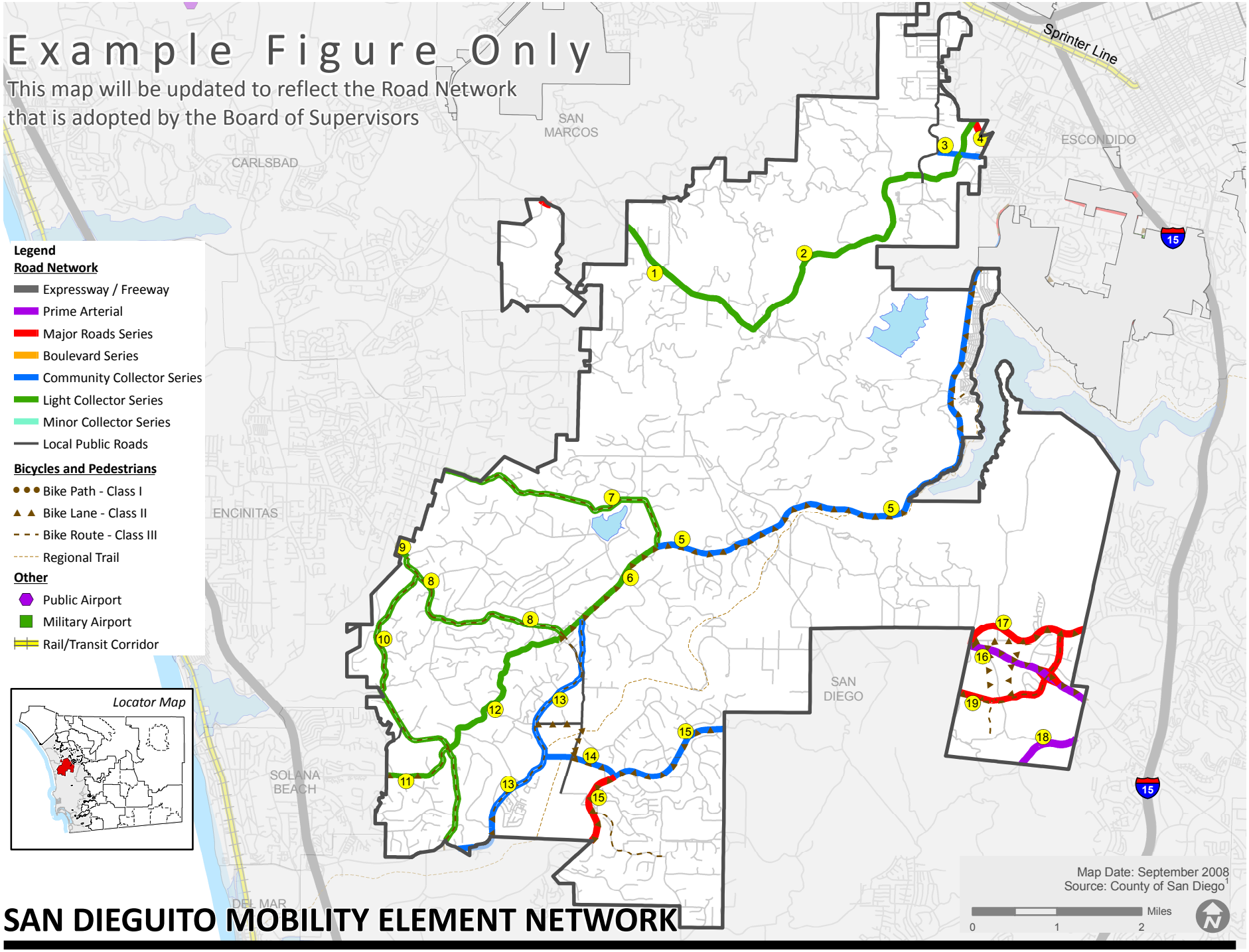

SAN DIEGUITO MOBILITY ELEMENT NETWORK

Mobility Element Network—San Dieguito Community Planning Area Matrix			
ID[a]	Road Segment	Designation/Improvement #.#X = [# of lanes].[roadway classification][improvement]	Special Circumstances
1	Elfin Forest Road (SC 1380) Segment: San Marcos city limits to Questhaven Road	2.2C Light Collector Intermittent Turn Lanes	None
2	Harmony Grove Road (SC 1370) Segment: Questhaven Road to Citracado Parkway	2.2E Light Collector Questhaven Road to Country Club Drive 2.2B Light Collector Continuous Turn Lane—Country Club Drive to Citracado Parkway	None
3	Village Road Segment: Country Club Drive to Citracado Parkway	2.1C Community Collector Intermittent Turn Lanes	None
4	Citracado Parkway Segment: Within Planning Area boundary	4.1A Major Road Raised Median	None
5	Del Dios Hwy (SF727 / SC1524) Segment: North County Metro Subregion boundary to Paseo Delicias	2.1D Community Collector Improvement Options [Raised Median]	Accepted at LOS F
6	Paseo Delicias Segment: El Camino del Norte to Linea del Cielo	2.2A Light Collector Raised Median	Accepted at LOS F
7	El Camino del Norte Segment: San Diego city limits to Del Dios Highway	2.2F Light Collector Reduced Shoulder	Accepted at LOS E
8	La Bajada / La Granada Segment: Rancho Santa Fe Road to Linea del Cielo	2.2F Light Collector Reduced Shoulder	Accepted at LOS E/F
9	Rancho Santa Fe Road Segment: San Diego city limits to La Bajada	2.2F Light Collector Reduced Shoulder	Accepted at LOS F
10	La Noria/ El Camino Real Segment: La Bajada to San Diego city limits	2.2F Light Collector Reduced Shoulder	None

Mobility Element Network—San Dieguito Community Planning Area Matrix			
ID[a]	Road Segment	Designation/Improvement #.#X = [# of lanes].[roadway classification][improvement]	Special Circumstances
11	Lomas Santa Fe Drive Segment: San Diego city limits to El Camino Real	2.2F Light Collector Reduced Shoulder	Accepted at LOS E
12	Linea del Cielo (SC 1524/ S-8) Segment: El Camino Real to Paseo Delicias	2.2F Light Collector Reduced Shoulder	Accepted at LOS E Segment: El Camino Real to Rambla de las Flores
13	Via de la Valle (SC 1525/ S-6) Segment: San Diego city limits to Paseo Delicias	2.1B Community Collector Continuous Turn Lane—San Diego city limits to Las Planideras 2.1E Community Collector Las Planideras to Paseo Delicias	Accepted at LOS E/F
14	El Apajo Segment: Via de la Valle to San Dieguito Road	2.1A Community Collector Raised Median	None
15	San Dieguito Road Segment: San Diego city limits to San Diego city limits	4.1A Major Road Raised Median—San Diego city limits to El Apajo Road 2.1A Community Collector Raised Median—El Apajo Road to San Diego city limits	None
16	Camino del Norte (SA 680) Segment: San Diego city limits to San Diego city limits	6.2 Prime Arterial	None
17	Rancho Bernardo Road (SF 1407) Segment: Camino del Norte to San Diego city limits (near Via del Campo)	4.1B Major Road Intermittent Turn Lanes	None
18	Bernardo Center Drive (SC 730) Segment: San Diego city limits to San Diego city limits	6.2 Prime Arterial	None
19	Camino San Bernardo Drive Segment: San Diego city limits to Rancho Bernardo Road	4.1A Major Road Raised Median	None

a. ID = Roadway segment on Figure M-A-20