COUNTY OF SAN DIEGO

GENERAL PLAN UPDATE

SWEETWATER

Community Planning Area

Environmentally Superior Map Alternative (March 2008)

This is one of multiple alternatives being considered for the General Plan Update.

- Tribal Lands
- Open Space (Recreation)
- Open Space (Conservation)
- Military Installations
- Forest Conservation Initiative Overlay
- County Water Authority Boundary
- Sweetwater Community Planning Area Boundary
- Adjacent Community Plan and Sponsor Group Boundary
- Jurisdictional Boundary

NOTES

1: The type and intensity of development depicted on the map must be implemented in accordance with General Plan goals and policies and other County regulations which may further affect the type and intensity of use.
2: Land Use Element, Table LU-1 indicates the applicable Regional Category for each designation.
3: Maximum development intensity for non-residential designations is provided in Land Use Element, Table LU-1.
4: Refer to Community Plan for land uses allowed in Specific Plan Area (SPA).

Map Prepared By:

County of San Diego Department of Planning and Land Use DPLU GIS

Coordinates: Stateplane NAD83 Feet, Zone 3401

This map is provided without warranty of any kind, either expressed or implied, including but not limited to, the implied warranties of merchantability and fitness for a particular purpose. This product may contain information from SANDAG Regional Information System which cannot be reproduced without the written permission of SANDAG. This product may contain information which has been reproduced with permission granted by Thomas Bros. Maps. Copyright SanGIS. All Rights Reserved.

Regional Location Map

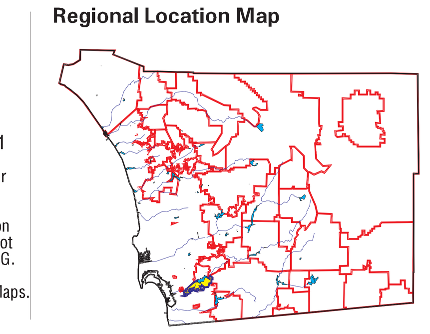

This is a draft map and should be destroyed upon submittal of subsequent versions.

20 Acres

FEET 0 575 1150 2300 3450 4600

Source: /gp/scenarios/alt22

File: /data1/gp/amls/gpmapper.aml gp5

Printed 25 Apr 08