Vegetation Communities of San Diego County

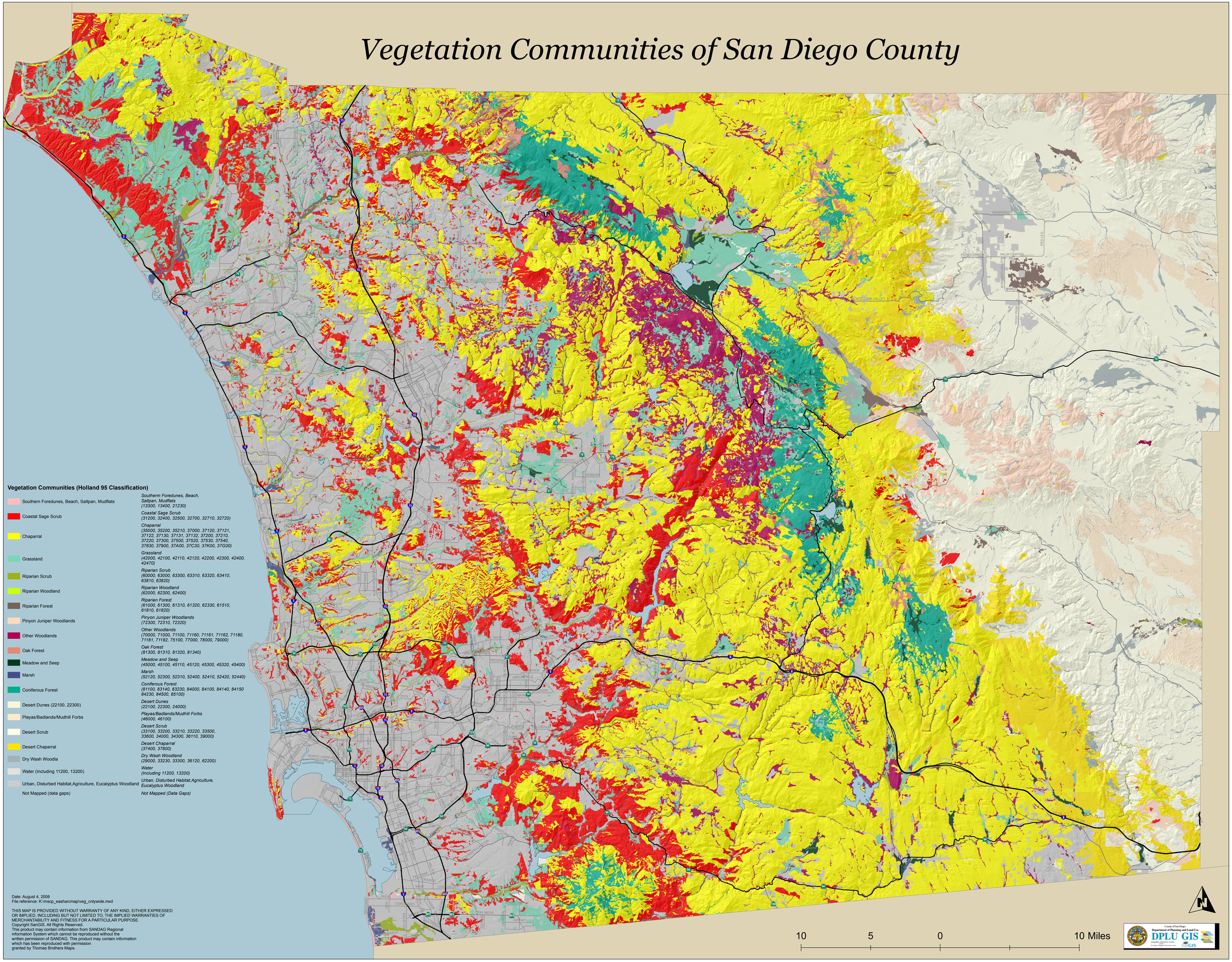

Vegetation Communities (Holland 95 Classification)

Southern Foredunes, Beach, Saltpan, Mudflats	*Southerm Foredunes, Beach, Saltpan, Mudflats (13300, 13400, 21230)*
Coastal Sage Scrub	*Coastal Sage Scrub (31200, 32400, 32500, 32700, 32710, 32720)*
Chaparral	*Chaparral (35000, 35200, 35210, 37000, 37120, 37121, 37122, 37130, 37131, 37132, 37200, 37210, 37220, 37300, 37500, 37520, 37530, 37540, 37830, 37900, 37A00, 37C30, 37K00, 37G00)*
Grassland	*Grassland (42000, 42100, 42110, 42120, 42200, 42300, 42400, 42470)*
Riparian Scrub	*Riparian Scrub (60000, 63000, 63300, 63310, 63320, 63410, 63810, 63820)*
Riparian Woodland	*Riparian Woodland (62000, 62300, 62400)*
Riparian Forest	*Riparian Forest (61000, 61300, 61310, 61320, 62330, 61510, 61810, 61820)*
Pinyon Juniper Woodlands	*Pinyon Juniper Woodlands (72300, 72310, 72320)*
Other Woodlands	*Other Woodlands (70000, 71000, 71100, 71160, 71161, 71162, 71180, 71181, 71182, 75100, 77000, 78000, 79000)*
Oak Forest	*Oak Forest (81300, 81310, 81320, 81340)*
Meadow and Seep	*Meadow and Seep (45000, 45100, 45110, 45120, 45300, 45320, 45400)*
Marsh	*Marsh (52120, 52300, 52310, 52400, 52410, 52420, 52440)*
Coniferous Forest	*Coniferous Forest (81100, 83140, 83230, 84000, 84100, 84140, 84150 84230, 84500, 85100)*
Desert Dunes (22100, 22300)	*Desert Dunes (22100, 22300, 24000)*
Playas/Badlands/Mudhill Forbs	*Playas/Badlands/Mudhill Forbs (46000, 46100)*
Desert Scrub	*Desert Scrub (33100, 33200, 33210, 33220, 33500, 33600, 34000, 34300, 36110, 39000)*
Desert Chaparral	*Desert Chaparral (37400, 37800)*
Dry Wash Woodla	*Dry Wash Woodland (29000, 33230, 33300, 36120, 62200)*
Water (Including 11200, 13200)	*Water (Including 11200, 13200)*
Urban, Disturbed Habitat,Agriculture, Eucalyptus Woodland	*Urban, Disturbed Habitat,Agriculture, Eucalyptus Woodland*
Not Mapped (data gaps)	*Not Mapped (Data Gaps)*

Date: August 4, 2008
File reference: K:\mscp_east\arcmap\veg_cntywide.mxd

THIS MAP IS PROVIDED WITHOUT WARRANTY OF ANY KIND, EITHER EXPRESSED OR IMPLIED, INCLUDING BUT NOT LIMITED TO, THE IMPLIED WARRANTIES OF MERCHANTABILITY AND FITNESS FOR A PARTICULAR PURPOSE.
Copyright SanGIS: All Rights Reserved.
This product may contain information from SANDAG Regional information System which cannot be reproduced without the written permission of SANDAG. This product may contain information which has been reproduced with permission granted by Thomas Brothers Maps.

County of San Diego
Department of Planning and Land Use
DPLU GIS
Geographic Information System
San Diego, California, United States
SanGIS