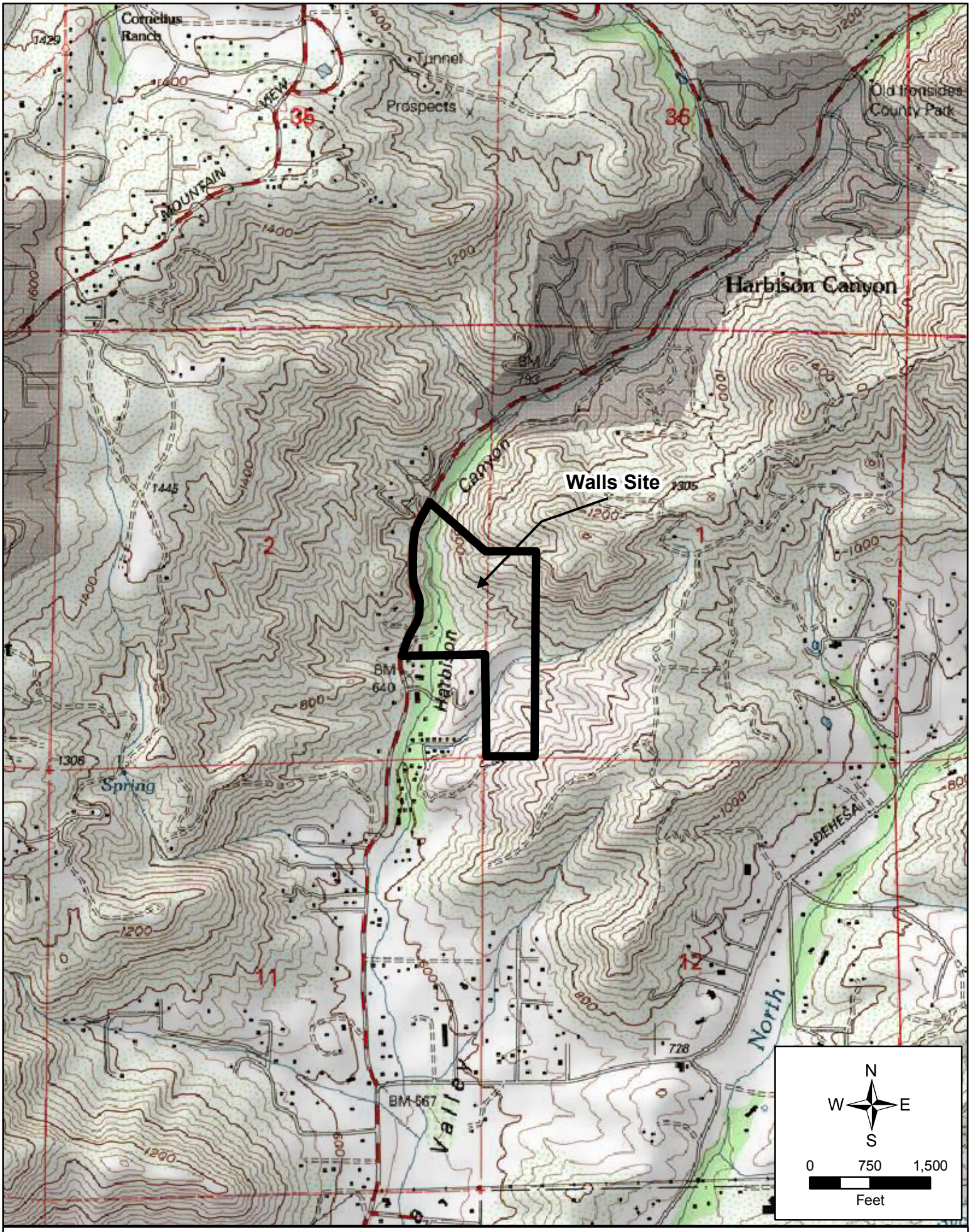

EnviroMINE Inc.

Walls Site: TPM 21008RPL[1]