PROPOSED OPEN SPACE FENCING AND SIGNAGE PLAN (RPL 3)

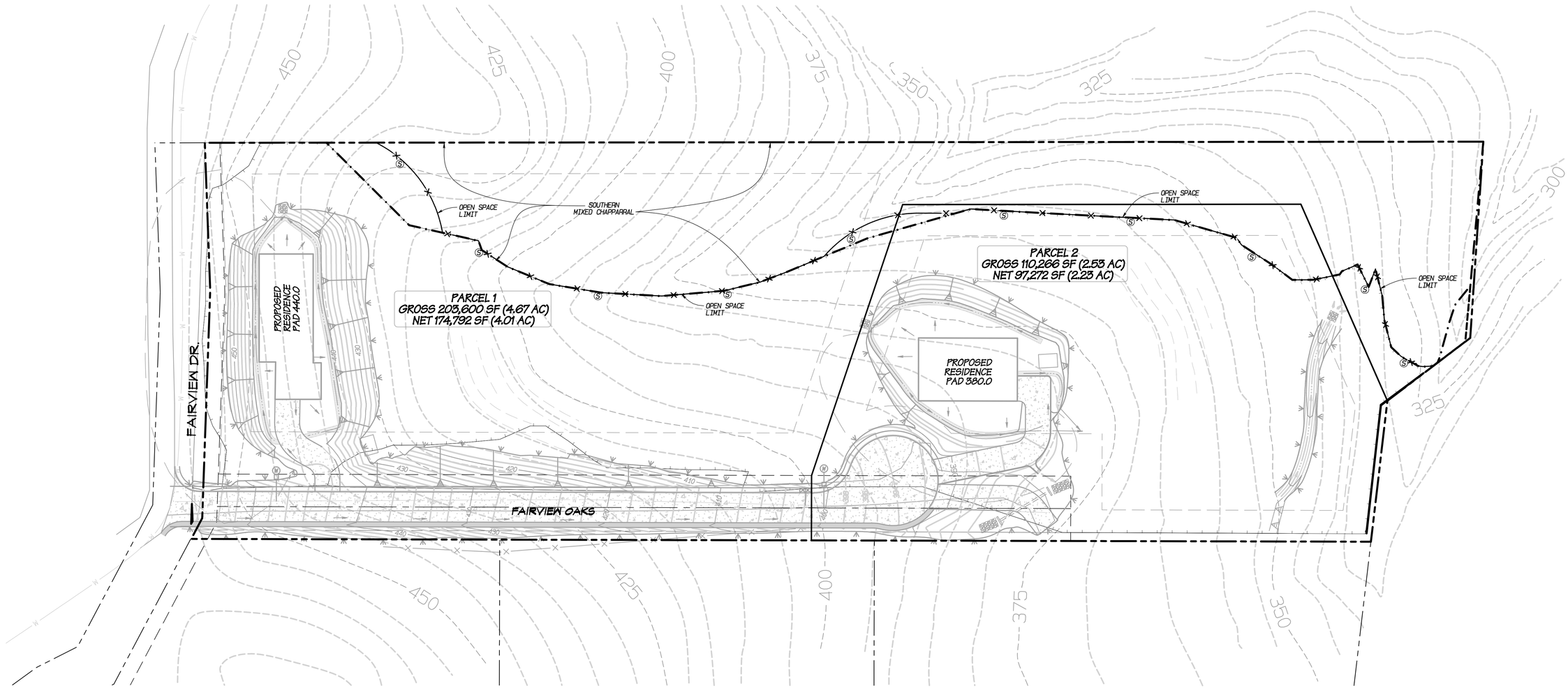

OPEN SPACE SIGNAGE NOTES:

SIGNS TO BE PLACED AT 100 FOOT INTERVALS ALONG THE OPEN SPACE EASEMENT BOUNDARIES

SIGNS MUST BE CORROSION RESISTANT, A MINIMUM OF 6" X 9" IN SIZE, ON POSTS NOT LESS THAN THREE (3) FEET IN HEIGHT FROM THE GROUND SURFACE, AND MUST STATE THE FOLLOWING: "SENSITIVE ENVIRONMENTAL RESOURCES DISTURBANCE BEYOND THIS POINT IS RESTRICTED BY EASEMENT INFORMATION: CONTACT COUNTY OF SAN DIEGO, DEPARTMENT OF PLANNING AND LAND USE REF: 05-02-037"

PROPOSED OPEN SPACE FENCING —×——×—
MIN. 4' TALL SPLIT-RAIL FENCE

PROPOSED OPEN SPACE SIGNAGE Ⓢ

REGISTERED PROFESSIONAL ENGINEER
WILLIAM JUSTIN SUITER
No. 68964
Exp. 12/31/09
CIVIL
STATE OF CALIFORNIA

REVISIONS:

W. JUSTIN SUITER, RCE 68964

PASCO LARET SUITER & ASSOCIATES
CIVIL ENGINEERING + LAND PLANNING + LAND SURVEYING
535 N Coast Highway 101 Ste A Solana Beach, CA 92075
ph 858.259.8212 | fx 858.259.4812 | plsaengineering.com

Open Space & Signage Exhibit For:

Kirkorowicz Property

Fairview Drive Property, Vista, CA 92083

A.P.N. 126-340-27

DATE: 9-21-09 | DESIGN: BMA/WJS

SCALE: 1"=30' | DRAWN: BMA/TL

SHEET 1 OF 1 SHEETS

PASCO ENGINEERING
(858) 259-8212
535 N. HWY 101, STE. A
SOLANA BEACH, CA 92075

Wed Oct 07 11:11:32 2009N:\1104.pro

PE 1104