COUNTY OF SAN DIEGO

TOPOGRAPHIC SURVEY

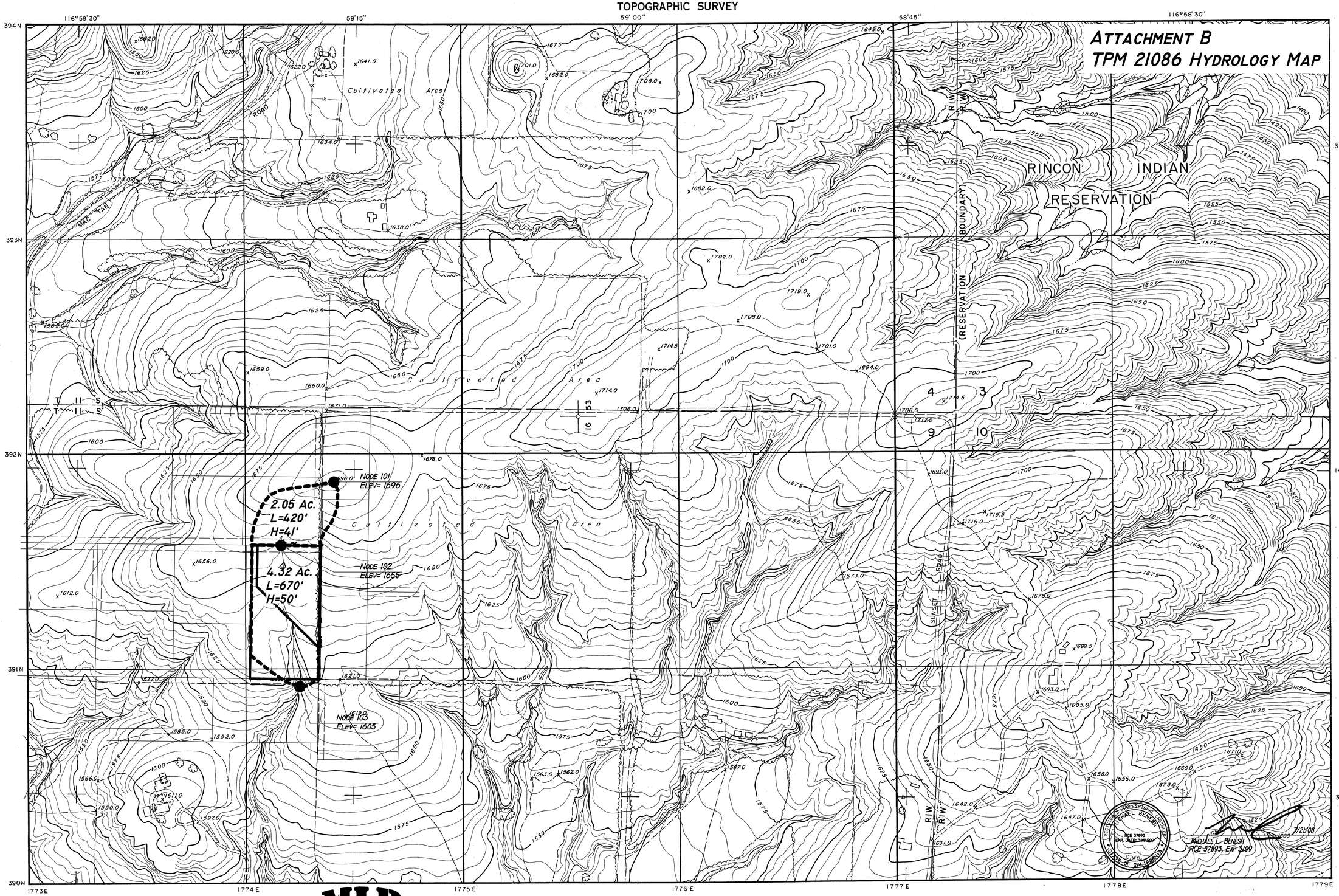

PREPARED UNDER THE DIRECTION OF THE COUNTY SURVEYOR OF THE COUNTY OF SAN DIEGO, CALIFORNIA.
CONTROL BY U. S. C. & G. S., U. S. G. S. AND THE COUNTY OF SAN DIEGO.
NORTH AMERICAN DATUM 1927.

COMPILED BY PHOTOGRAMMETRIC METHODS FROM PHOTOGRAPHY DATED SEPT. 1963 BY
WESTERN AERIAL SURVEYS

MLB
Engineering
Professional Civil Engineers and Land Surveyors

SCALE 1:2400
200 0 200 400 600 800 1000

CONTOUR INTERVAL 5 FEET
U.S.C. & G.S. DATUM
ONE THOUSAND FOOT CALIFORNIA RECTANGULAR GRID (ZONE VI)
THE LAST THREE DIGITS OF THE GRID NUMBERS ARE OMITTED

INDEX TO ADJOINING SHEETS

394-1767	394-1773	394-1779
390-1767	390-1773	390-1779
386-1767	386-1773	386-1779

SAN DIEGO COUNTY
CALIFORNIA

EDITION OF 1963

SHEET 390-1773

O:\MLB Projects\County of San Diego\06-sd090 - Via Salvador\dwg\Hydrology Map.dwg, 7/22/2008 9:27:51 AM

PRECISION