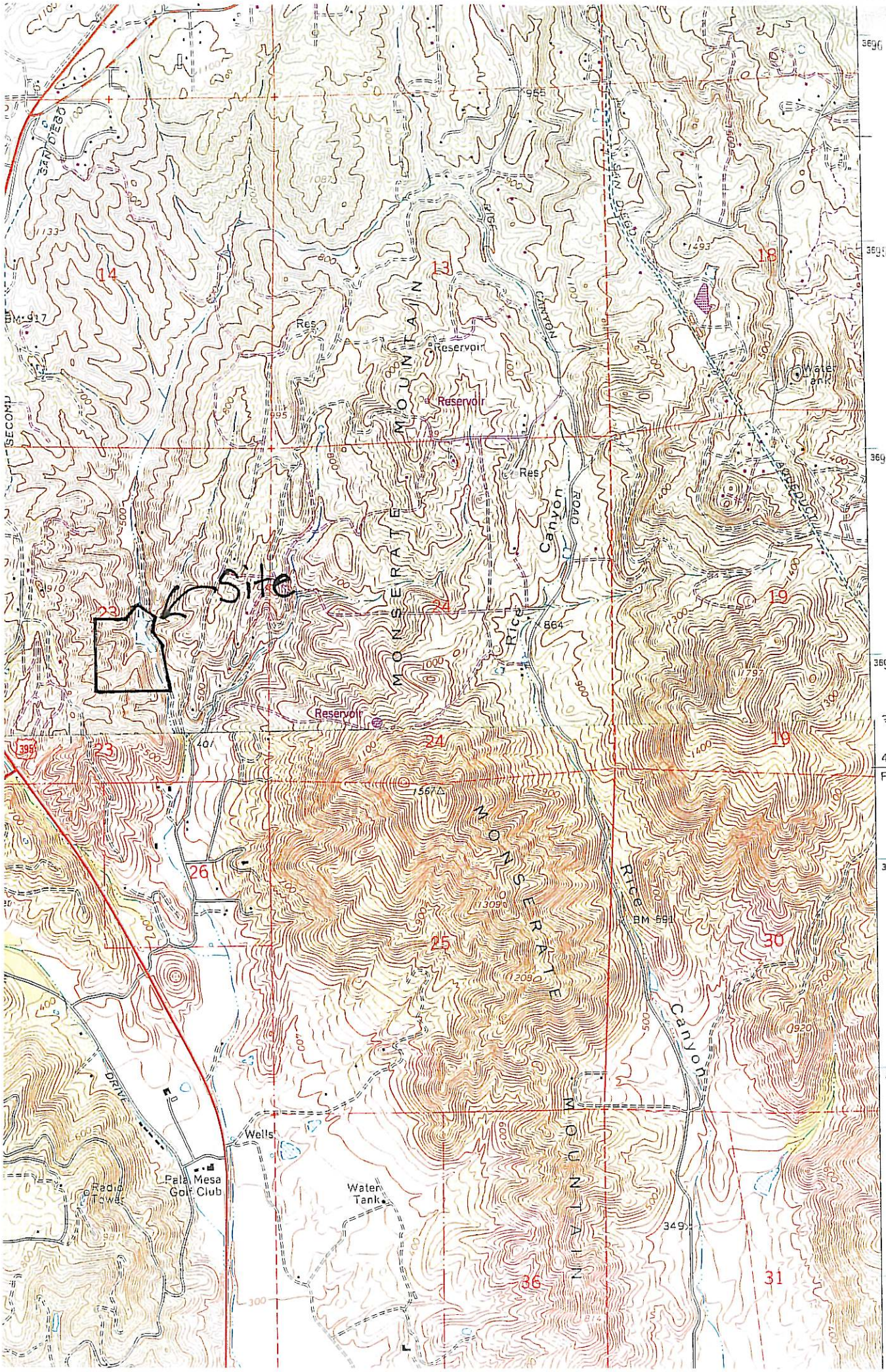

RECEIVED
OCT 13 2010
DEPARTMENT OF PLANNING AND LAND USE