DEVELOPED CONDITION

PEPER VILLA DRIVE

ITEM	LEGEND
SUB-BASIN AREA DATA.	A=0.36AC
NODE NUMBER	70
DIRECTION OF FLOW	←

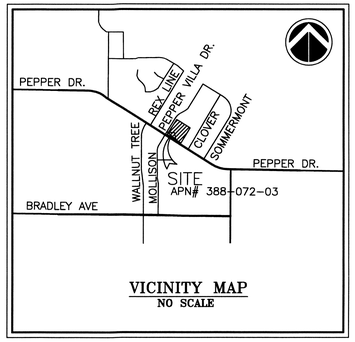

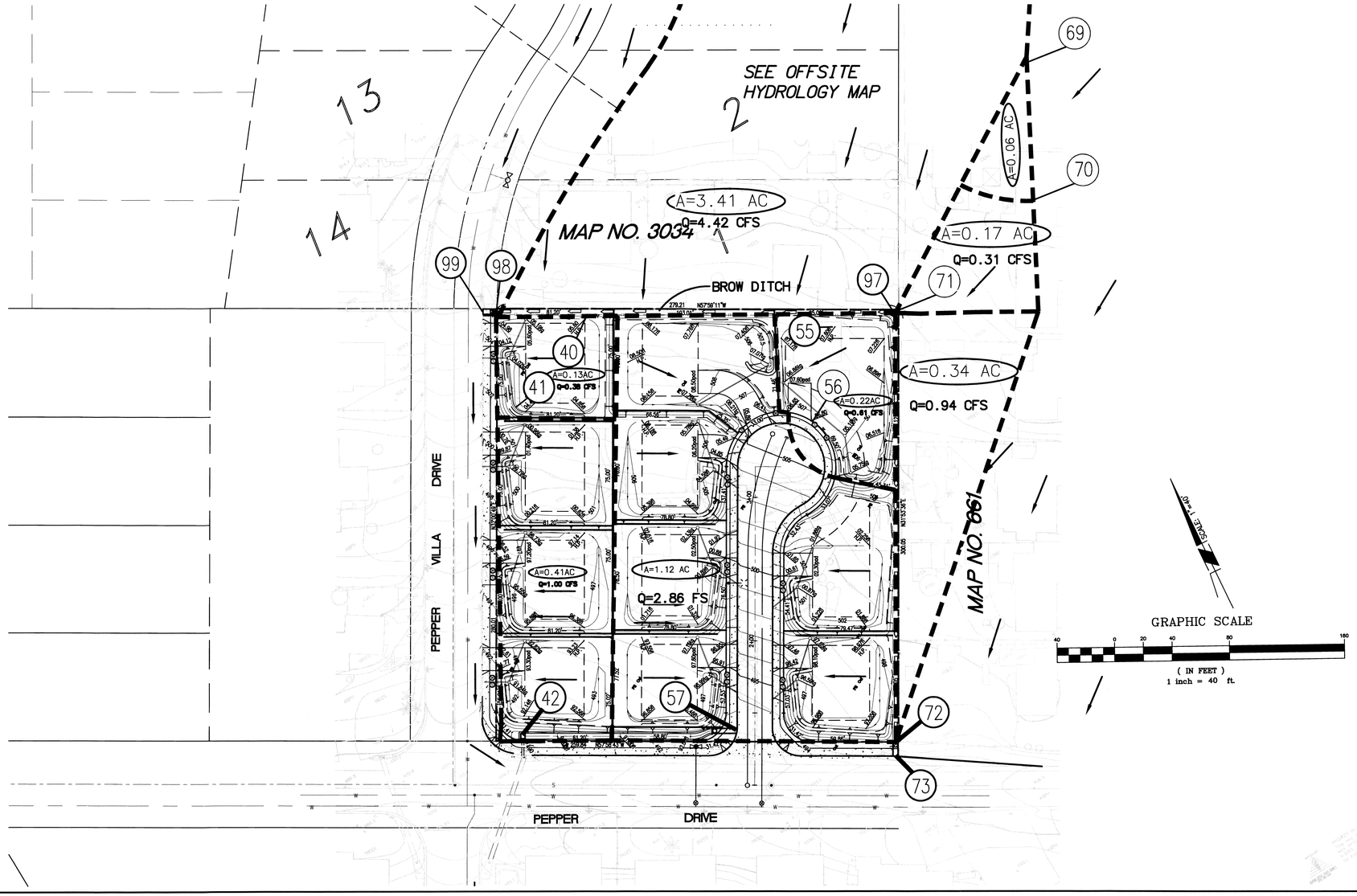

REGISTERED PROFESSIONAL ENGINEER
KAMAL S. SWEIS
No. 48592
EXP 6/30/10
CIVIL
STATE OF CALIFORNIA

K&S ENGINEERING
Planning Engineering Surveying
7801 Mission Center Court, Suite 100
San Diego, CA 92108 (619)296-5565