COUNTY OF SAN DIEGO

TOPOGRAPHIC SURVEY

LEGEND

Horizontal Control Monument
Third Order

Vertical Control Monument
Second Order or Better

Horizontal Control Monument
Second Order or Better

Vertical Control Monument
Third Order

Horizontal Control Monument
Second Order or Better

Horizontal Control Monument & Bench Mark
Second Order or Better

Horizontal Control Monument
Third Order

Horizontal Control Monument & Bench Mark
Third Order

Bench Mark
Second Order or Better

Vertical Control Monument
Third Order

Found Section, Grant or Subdivision Corner.

Photograph, Nadir Point

Geographic Tick

BOUNDARIES IN ORDER OF PRECEDENCE

National

County

City (Use of Border with County)

Reservation

National, State or County Park

Land Grant

Township, Range, Section or Subdivision (Name of Subdivision within Bdry.)

[illegible] UNDER THE DIRECTION OF THE COUNTY ENGINEER OF THE COUNTY OF SAN DIEGO, CALIFORNIA.

MAP CONTROL DATA FURNISHED BY THE COUNTY OF SAN DIEGO.

HORIZONTAL CONTROL IS BASED ON NORTH AMERICAN 1927 DATUM.

[illegible] SHOWN ARE APPROXIMATE.

[illegible] COMPILED BY PHOTO-[illegible] METHODS FROM [illegible] DATED 6-14-72 BY [illegible] SURVEYS, INC CALIFORNIA

[illegible] PREPARED FROM [illegible] DATED 6-12-72 BY [illegible] CORPORATION

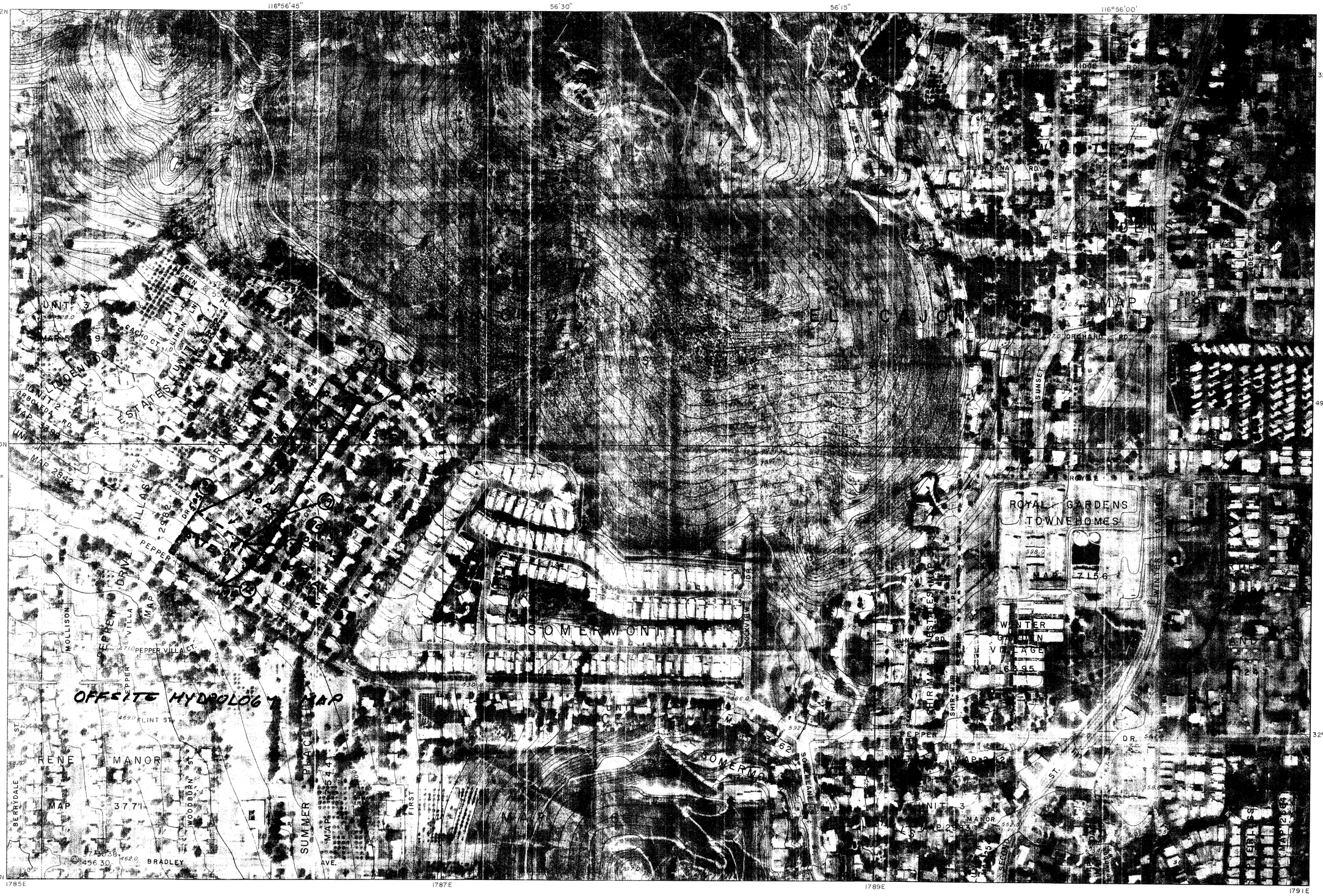

SCALE 1:2400

200 0 200 400 600 800 1000

CONTOUR INTERVAL 5 FEET

U.S.C.&G.S. SEA LEVEL DATUM OF 1929

TWO THOUSAND FOOT CALIFORNIA RECTANGULAR GRID (ZONE VI)

THE LAST THREE DIGITS OF THE GRID NUMBERS ARE OMITTED

THE RECTANGULAR COORDINATE VALUES ARE SHOWN ON THE SOUTH AND WEST MARGINS

THE GEOGRAPHIC VALUES ARE SHOWN ON THE NORTH AND EAST MARGINS

INDEX TO ADJOINING SHEETS

242-1779	242-1785	242-1791
238-1779	238-1785	238-1791
234-1779	234-1785	234-1791

SAN DIEGO COUNTY
CALIFORNIA

EDITION OF 1972

SHEET 238-1785

06-011 PEPPER DR.

S