FOR REDUCED PLANS
ORIGINAL SCALE IS IN INCHES

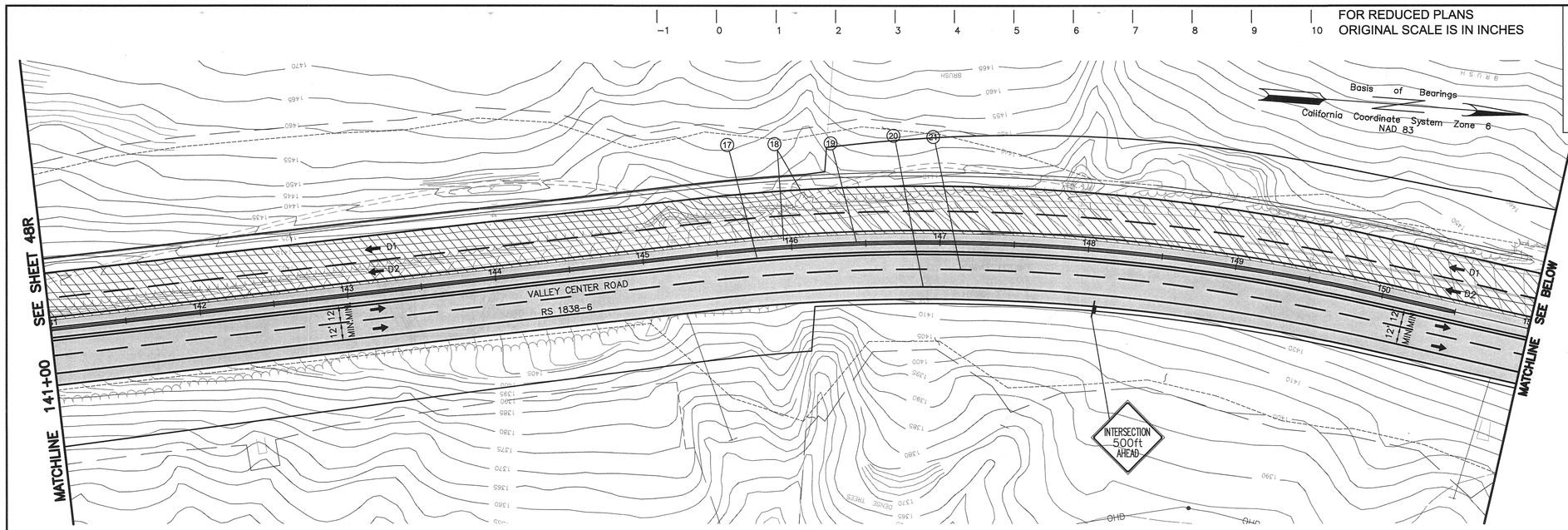

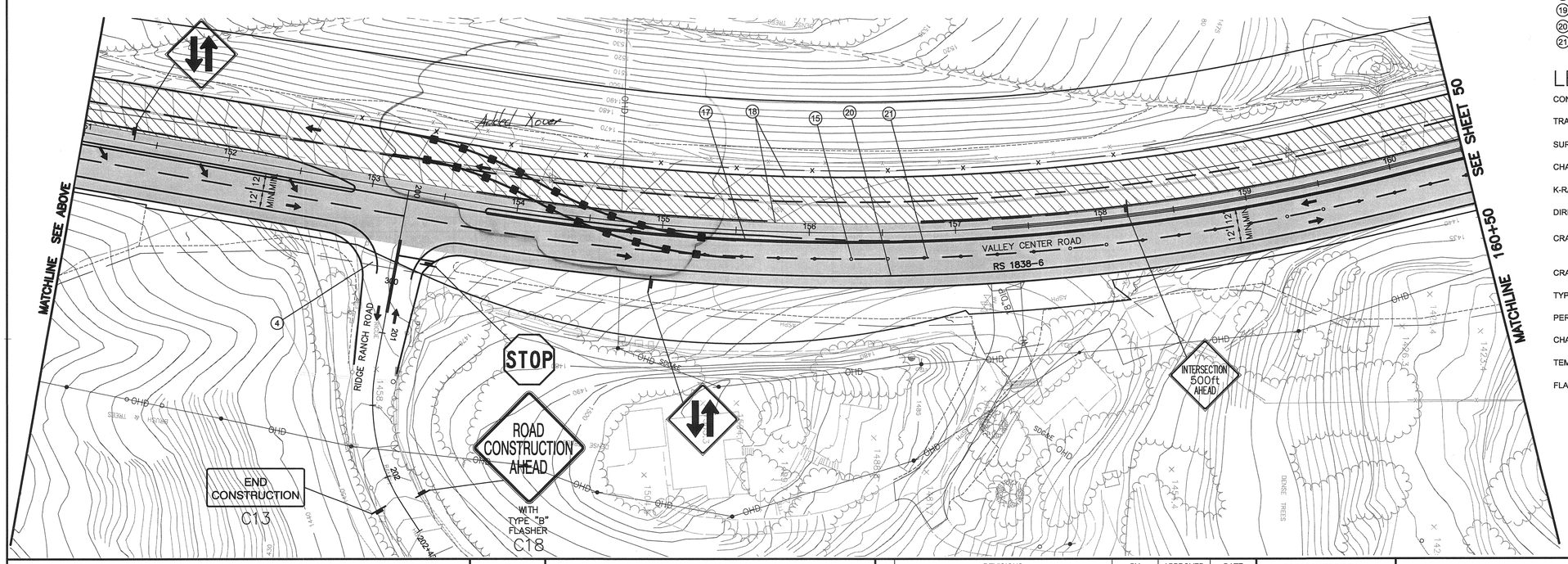

PLANS	BY	DATE
DESIGNED	RP	12/09/04
CHECKED	NONE	12/09/04
DELINEATED	KDW	12/09/04

REGISTERED PROFESSIONAL ENGINEER
Gerard Dalziel
No. 36333
Exp. 06/30/06
CIVIL
STATE OF CALIFORNIA

WILLDAN – Serving Public Agencies
5930 Cornerstone Ct. West, ste 300
San Diego, California 92121
Tel 858.467.6950, Fax 858.467.1346

REGISTERED CIVIL ENGINEER — DATE 8/14/05

NOTES:

→ INDICATES THE DIRECTION OF TRAVEL ONLY, NOT INTENDED FOR PAVEMENT MARKINGS

1. SANDBLAST EXISTING LANE STRIPE
2. INSTALL TEMPORARY 4" SOLID WHITE LINE (DETAIL #27B) PER CALTRANS STD. PLAN A20B
3. INSTALL TEMPORARY DOUBLE YELLOW LINE (DETAIL #21) PER CALTRANS STD. PLAN A20A
4. CONTRACTOR SHALL PROVIDE ACCESS TO EXIST DRIVEWAYS AT ALL TIMES
5. REMOVE/RELOCATE EXISTING K-RAIL
6. INSTALL K-RAIL
7. RELOCATE K-RAIL USED IN PREVIOUS PHASE
9. EXISTING 4" WHITE EDGE STRIPE TO REMAIN
10. UTILITY TO BE RELOCATED BY OTHERS
11. SEE STORM DRAIN PLANS FOR PIPE ALIGNMENTS
12. EXISTING K-RAIL TO REMAIN
13. RESET EXISTING K-RAIL
14. EXISTING GUARD RAIL TO REMAIN.
15. INSTALL ORANGE FLEXIBLE POST, SURFACE MOUNTED CHANNELIZERS TYPE I, PER CALTRANS STD. PLAN A73C. SPACED AT 40' ON CENTERLINE OR AS SHOWN ON PLANS.
16. CURVE WARNING SIGNS (W1,W5) AND ADVISORY PLATES (W6) SHALL NOT BE MOUNTED UNTIL THE RECOMMENDED SPEED HAS BEEN DETERMINED BY THE TRAFFIC ENGINEERING SECTION AND APPROVED IN WRITING BY THE ENGINEER.
17. INSTALL PERMANENT YELLOW LINE
18. FINAL 1.5" AC SURFACE LIFT INSIDE TO OUTSIDE
19. INSTALL PERMANENT BARRIER TYPE 60
20. INSTALL PERMANENT WHITE LINE
21. INSTALL PERMANENT WHITE DASHED LINE

LEGEND

- CONSTRUCTION IN THIS PHASE
- TRAFFIC SIGN
- SURFACE MOUNTED REFLECTORIZED CHANNELIZER
- CHANNELIZING DRUMS
- K-RAIL
- DIRECTION OF TRAVEL
- CRASH CUSHION TYPE ADIEM
- CRASH CUSHION BARRELS
- TYPE II BARRICADES
- PERMANENT CONSTRUCTION (PREVIOUS PHASE)
- CHANGEABLE MESSAGE SIGN
- TEMPORARY DETOUR PAVEMENT
- FLASHING ARROW SIGN

** MAINTAIN 1 SOUTHBOUND LANE AT ALL TIMES**

COUNTY OF SAN DIEGO
DEPARTMENT OF PUBLIC WORKS
5555 OVERLAND AVENUE, SAN DIEGO, CA 92123-1295

REVISIONS	BY	APPROVED	DATE

COORDINATE INDEX: 380 N. 1750 E.
CONST. COMPL.
FIELD REVISIONS

VALLEY CENTER ROAD RECONSTRUCTION IN THE VICINITY OF VALLEY CENTER
PHASE D DETOUR PLAN 141+00 TO 160+50

SCALE: HOR. 1"=40' VERT. NA
W.A. UJ1101 R.S. 1838-3,4,5,6
SHEET 49R OF 256 SHEETS

C-SR049R-SC D3-VCRS.dwg
S:\LDD Design\Valley Center Road\UJ1101\Addendum #2\VCR-SOUTH\
17:00 08/14/05