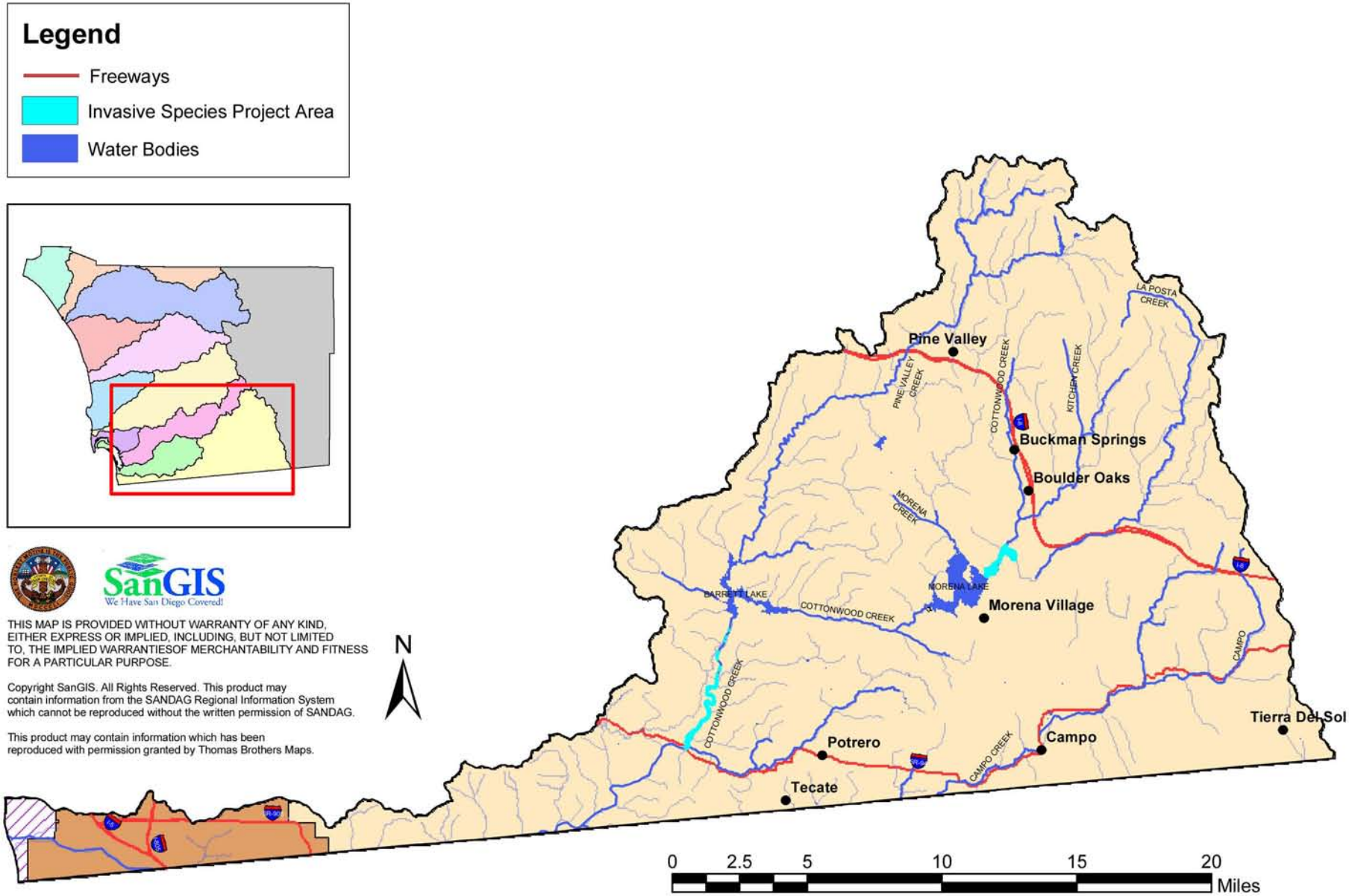Invasive Species Removal Areas in the Tijuana Watershed