Low-Income Children Population Cluster Centroids

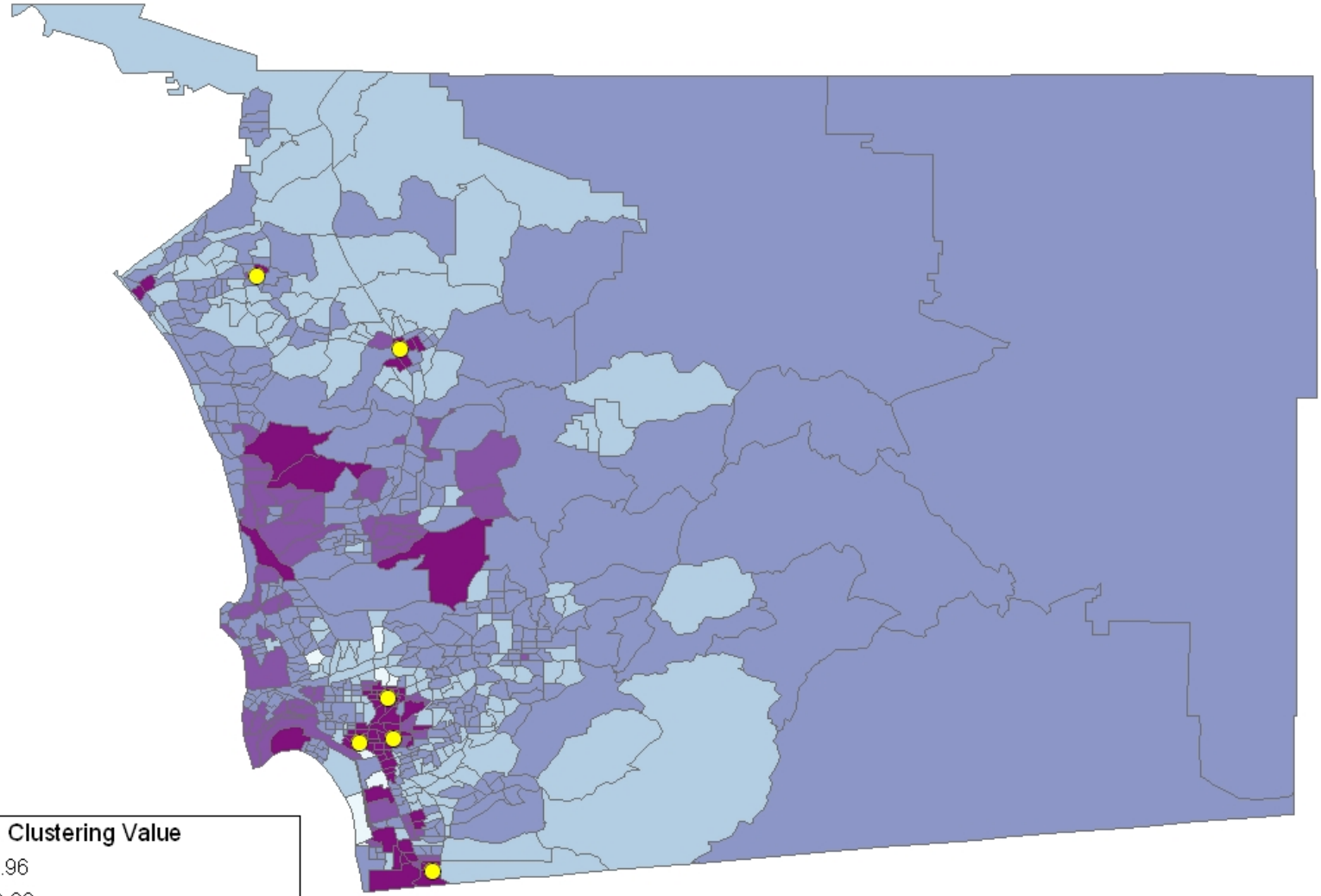

Three-Dimensional Low-Income Children Population Clusters

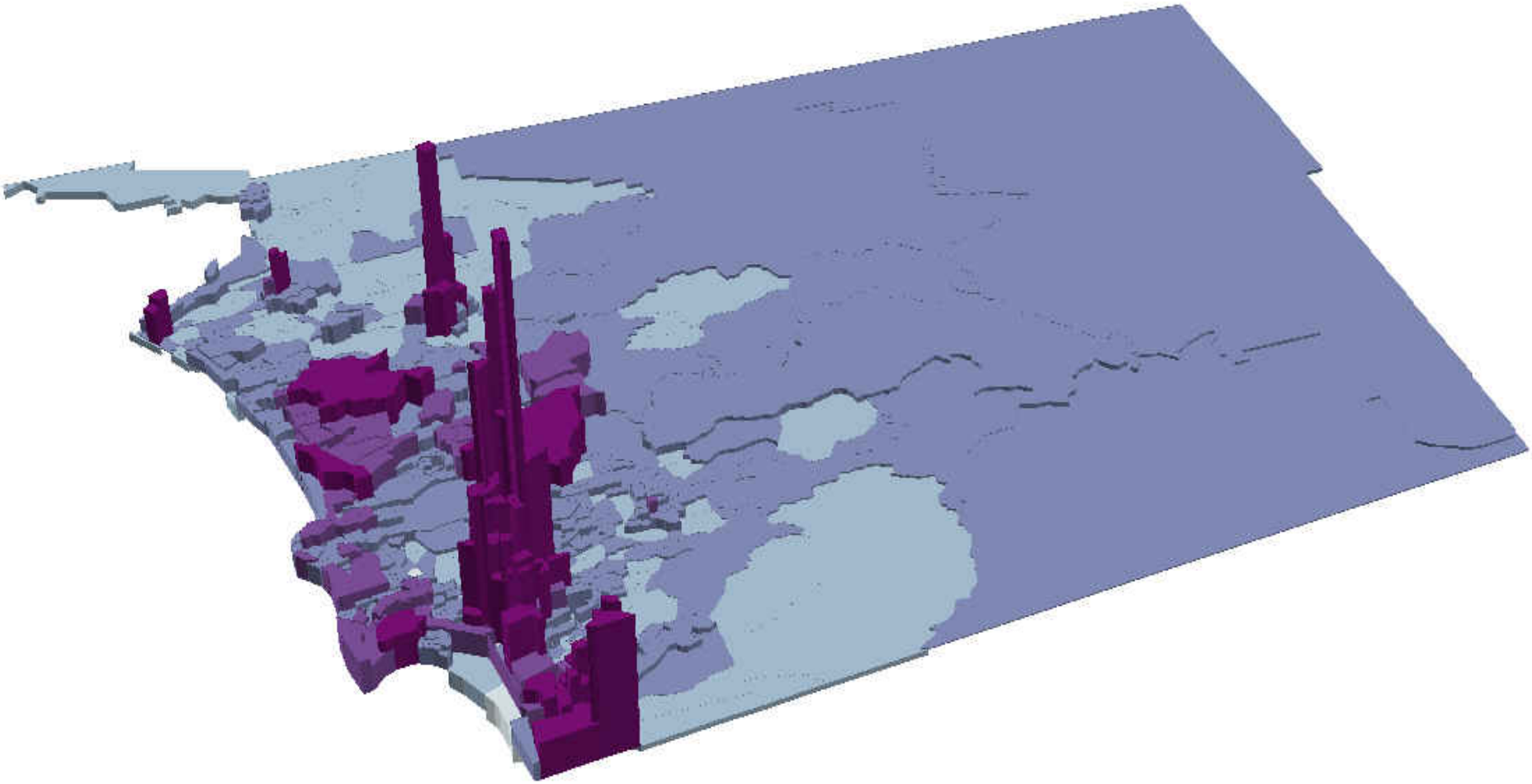

Low to High Clustering Value

- -6.09 - -1.96
- -1.959 - 0.00
- 0.01 - 1.96
- 1.961 - 3.00
- 3.01 - 35.00

Census Tracts, San Diego County, CA

0 10 20 Miles

N

Community Clinics and Low-Income Children Population Clusters

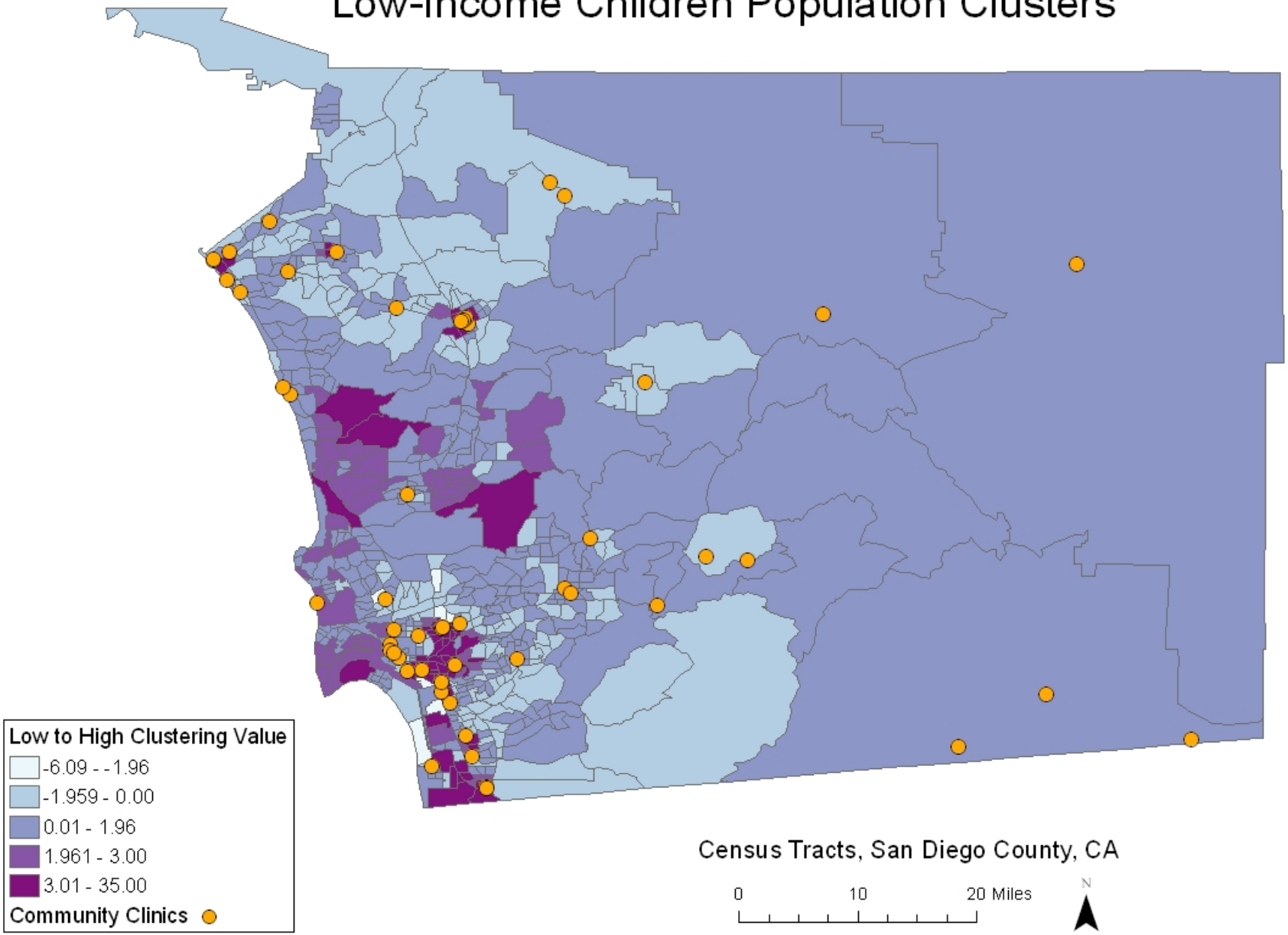

Community Clinics and Low-Income Children Population Clusters

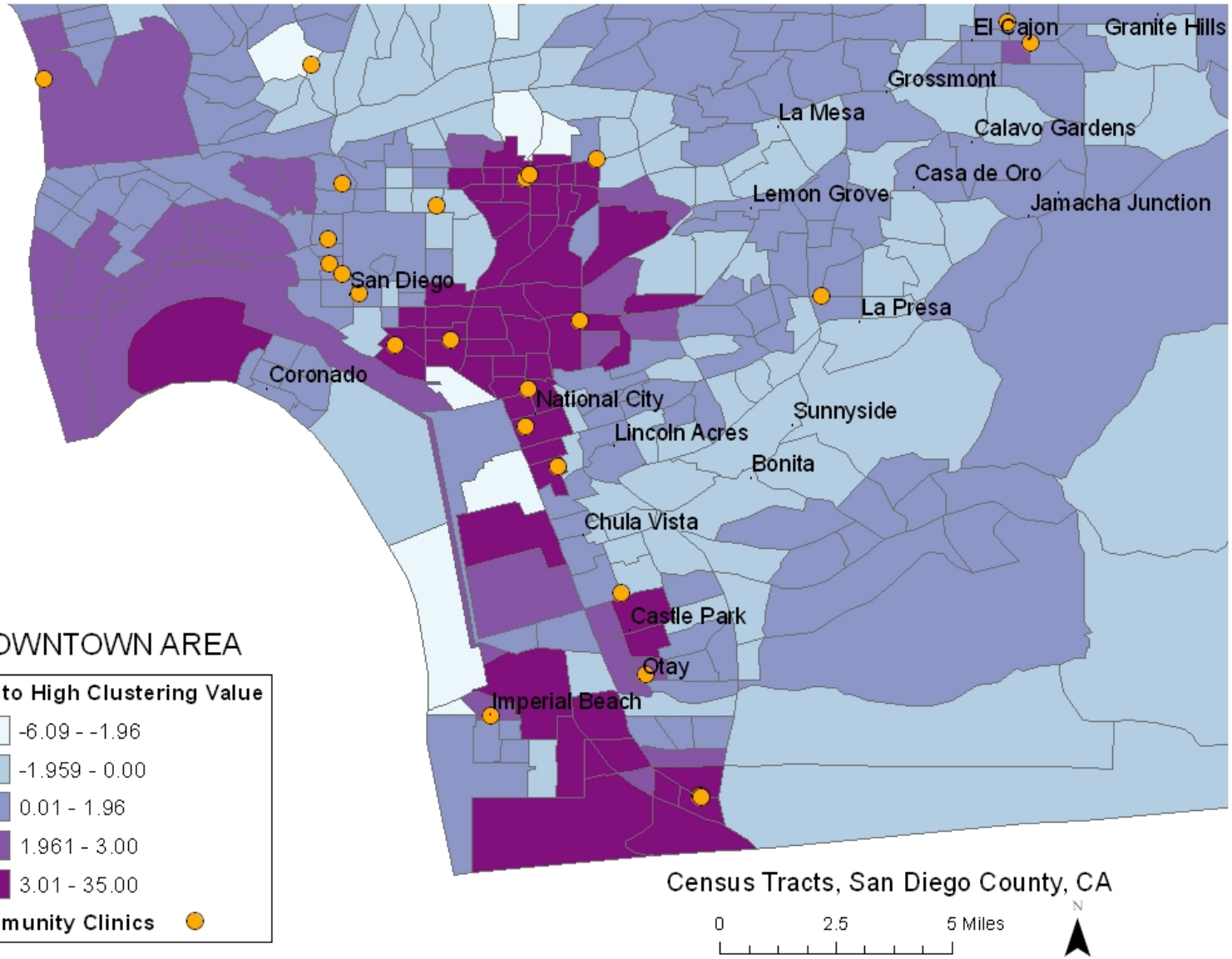

Outpatient Programs and Low-Income Children Population Clusters

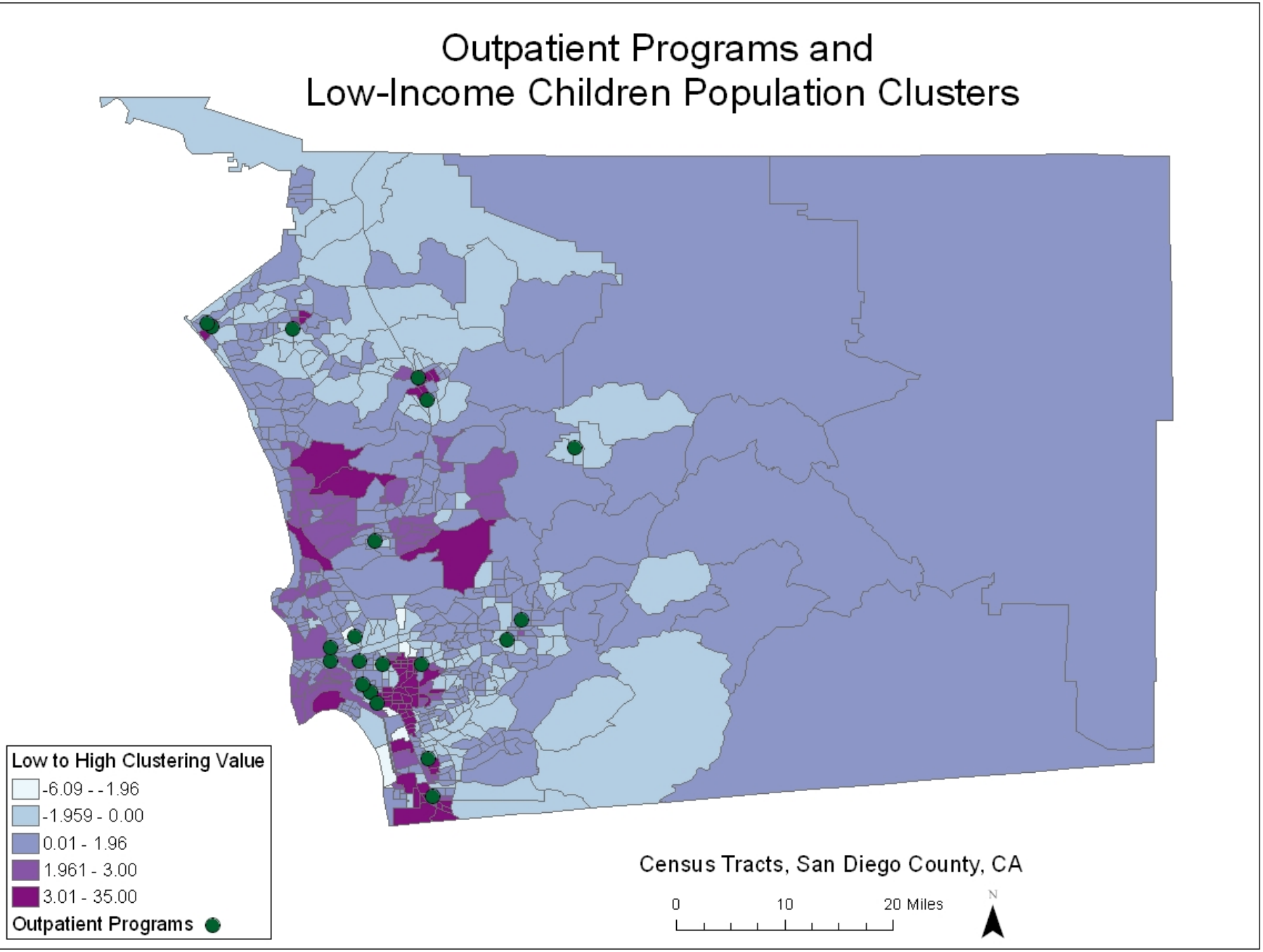
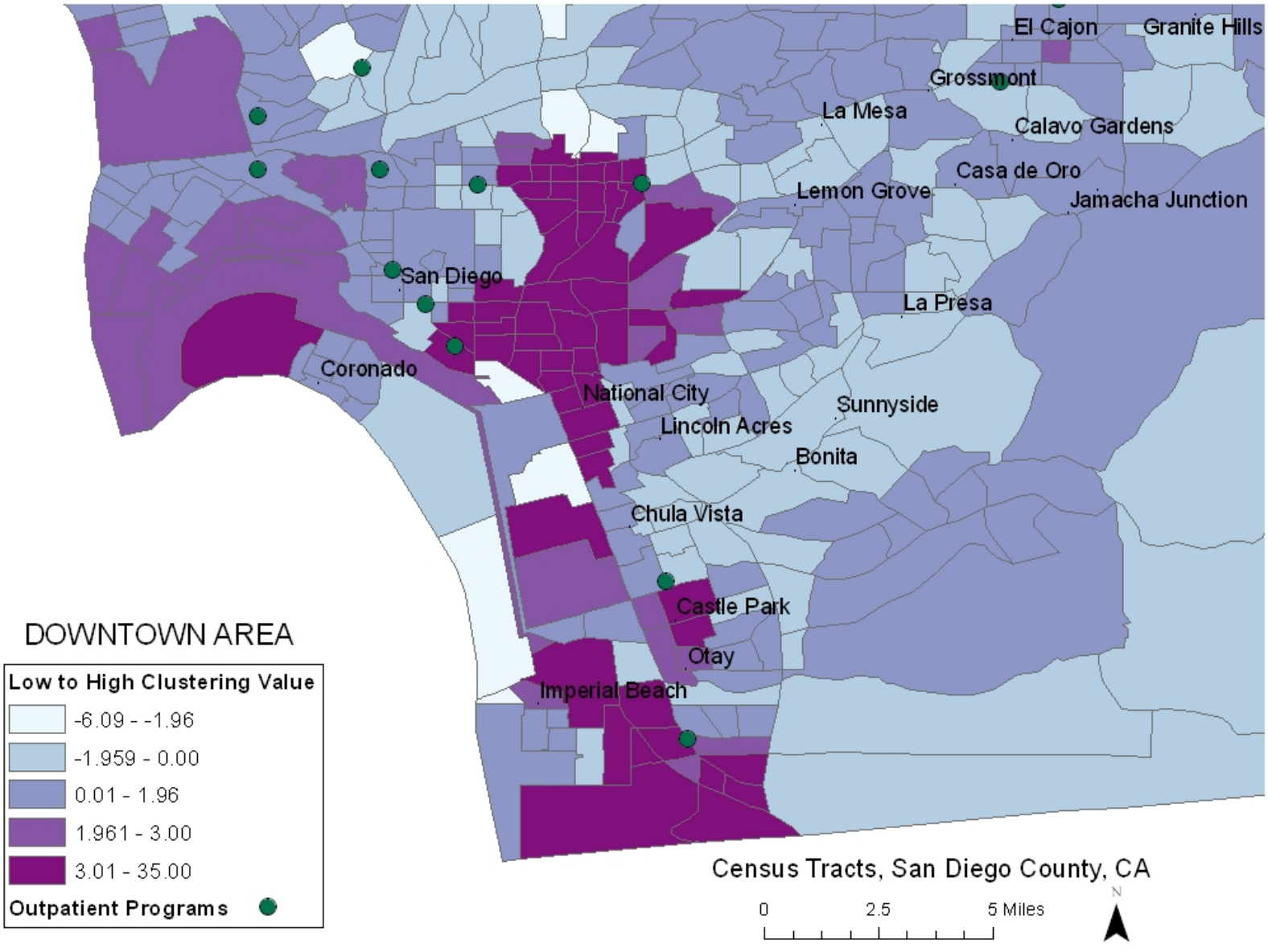
Outpatient Programs and Low-Income Children Population Clusters