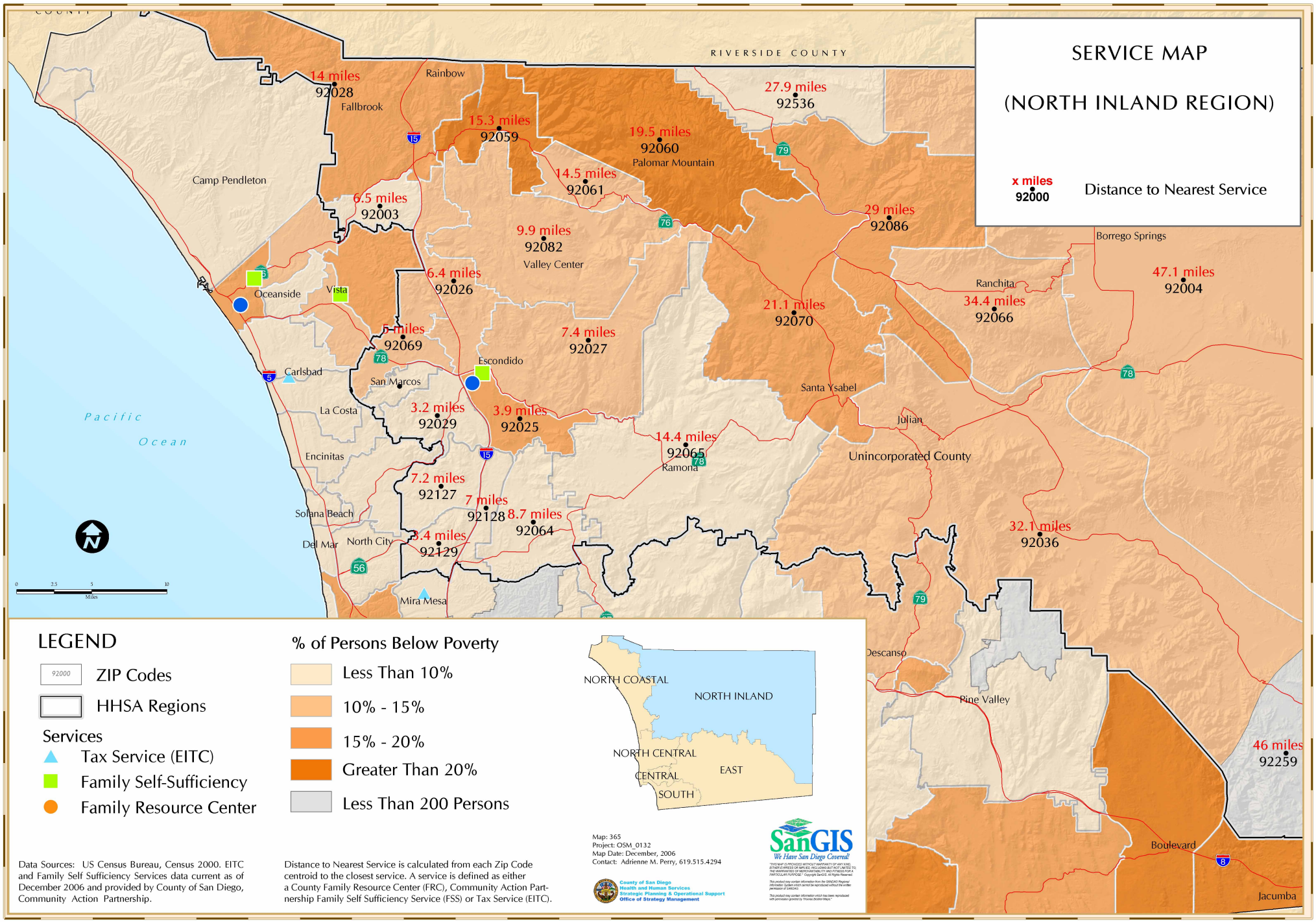
SERVICE MAP
(NORTH INLAND REGION)
x miles
92000
Distance to Nearest Service
RIVERSIDE COUNTY
14 miles
92028
Fallbrook
Rainbow
15.3 miles
92059
19.5 miles
92060
Palomar Mountain
27.9 miles
92536
14.5 miles
92061
Camp Pendleton
6.5 miles
92003
29 miles
92086
9.9 miles
92082
Valley Center
Borrego Springs
6.4 miles
92026
Oceanside
Vista
Ranchita
47.1 miles
92004
34.4 miles
92066
21.1 miles
92070
5 miles
92069
7.4 miles
92027
Escondido
Carlsbad
San Marcos
Santa Ysabel
La Costa
3.2 miles
92029
3.9 miles
92025
Julian
Pacific
Ocean
14.4 miles
92065
Ramona
Unincorporated County
Encinitas
7.2 miles
92127
7 miles
92128
8.7 miles
92064
Solana Beach
Del Mar
North City
3.4 miles
92129
32.1 miles
92036
Mira Mesa
Descanso
Pine Valley
46 miles
92259
Boulevard
Jacumba
Miles
LEGEND
92000
ZIP Codes
HHSA Regions
Services
Tax Service (EITC)
Family Self-Sufficiency
Family Resource Center
% of Persons Below Poverty
Less Than 10%
10% - 15%
15% - 20%
Greater Than 20%
Less Than 200 Persons
NORTH COASTAL
NORTH INLAND
NORTH CENTRAL
CENTRAL
EAST
SOUTH
Map: 365
Project: OSM_0132
Map Date: December, 2006
Contact: Adrienne M. Perry, 619.515.4294
County of San Diego
Health and Human Services
Strategic Planning & Operational Support
Office of Strategy Management
SanGIS
We Have San Diego Covered!
Data Sources: US Census Bureau, Census 2000. EITC and Family Self Sufficiency Services data current as of December 2006 and provided by County of San Diego, Community Action Partnership.
Distance to Nearest Service is calculated from each Zip Code centroid to the closest service. A service is defined as either a County Family Resource Center (FRC), Community Action Partnership Family Self Sufficiency Service (FSS) or Tax Service (EITC).