DRAFT - EARTHQUAKE
COUNTY OF SAN DIEGO
HAZARD MITIGATION PLANNING

Profiling Hazards

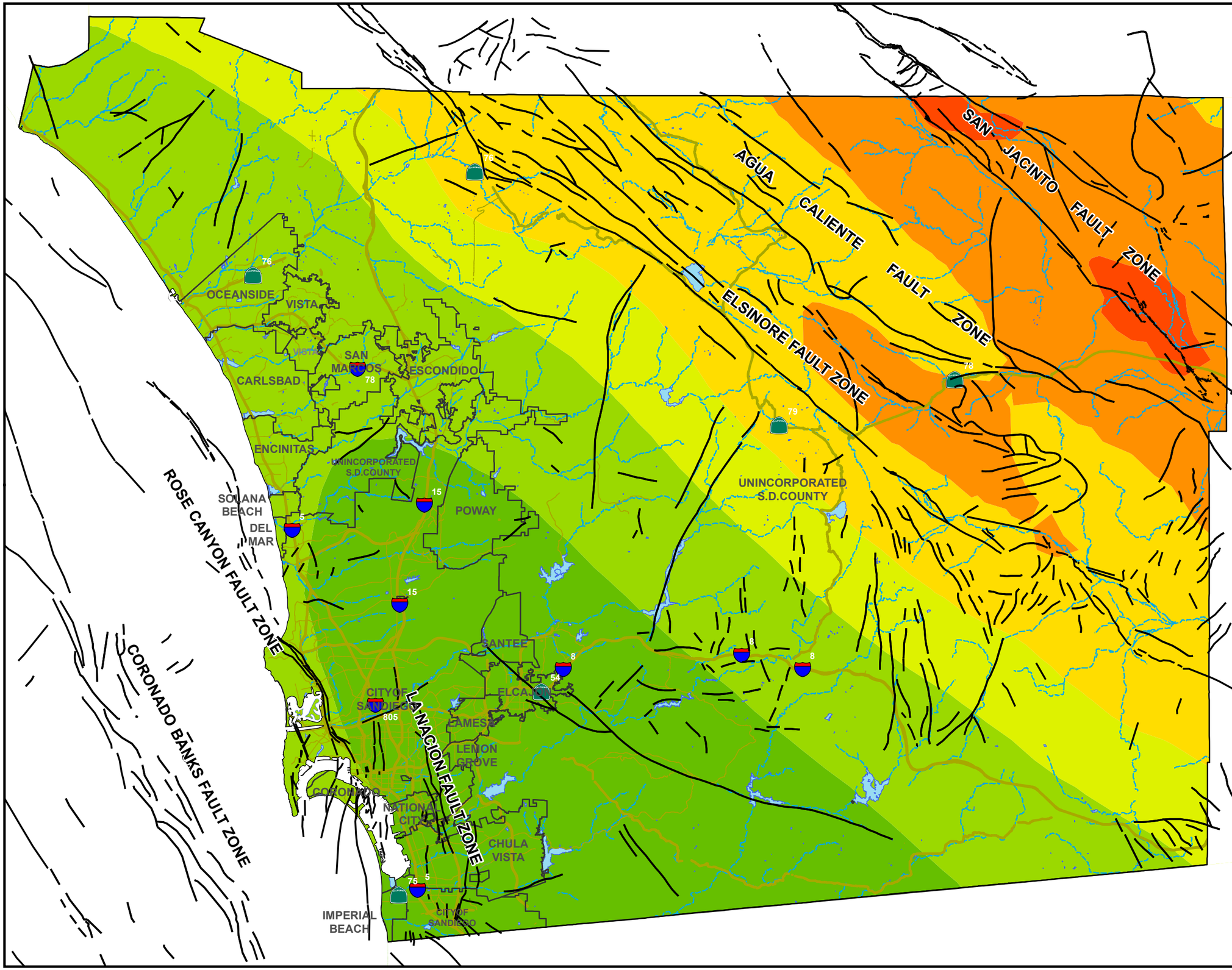

LEGEND:

- Earthquake Faults

Probabilistic Peak Ground Acceleration:

Peak Horizontal Acceleration (%g) with 10% Probability of Exceedance in 50 years

- 0 - 0.15
- 0.16 - 0.2
- 0.21 - 0.25
- 0.26 - 0.3
- 0.31 - 0.4
- 0.41 - 0.6
- 0.61 - 0.8
- >0.81
- Incorporated City Boundary
- Rivers
- Freeways
- Major Roads
- Lakes

OVERVIEW MAP:

County of San Diego
Department of Planning and Land Use
DPLU GIS
Geographic Information System
SanGIS

OES

N

0 3.75 7.5 15 Miles

SOURCES: SANGIS (Roads, Incorporated City Boundaries, Rivers, Lakes
State of California (Earthquake Faults)
USGS (PGA, 2009)

THIS MAP/DATA IS PROVIDED WITHOUT WARRANTY OF ANY KIND, EITHER EXPRESS OR IMPLIED, INCLUDING BUT NOT LIMITED TO, THE IMPLIED WARRANTIES OF MERCHANTABILITY AND FITNESS FOR A PARTICULAR PURPOSE.
Note: This product may contain information from the SANDAG Regional Information System which cannot be reproduced without the written permission of SANDAG. This product may contain information reproduced with permission granted by RAND MCNALLY & COMPANY® to SanGIS. This map is copyrighted by RAND MCNALLY & COMPANY®. It is unlawful to copy or reproduce all or any part thereof, whether for personal use or resale, without the prior, written permission of RAND MCNALLY & COMPANY®.
Copyright SanGIS 2009 - All Rights Reserved. Full text of this legal notice can be found at: http://www.sangis.org/Legal_Notice.htm

Data Source: California Department of Forestry and Fire Protection

K:/Fire Services/tasks/OES HazMit Mitigation Plan/Earthquake/COSD_Earthquake.mxd