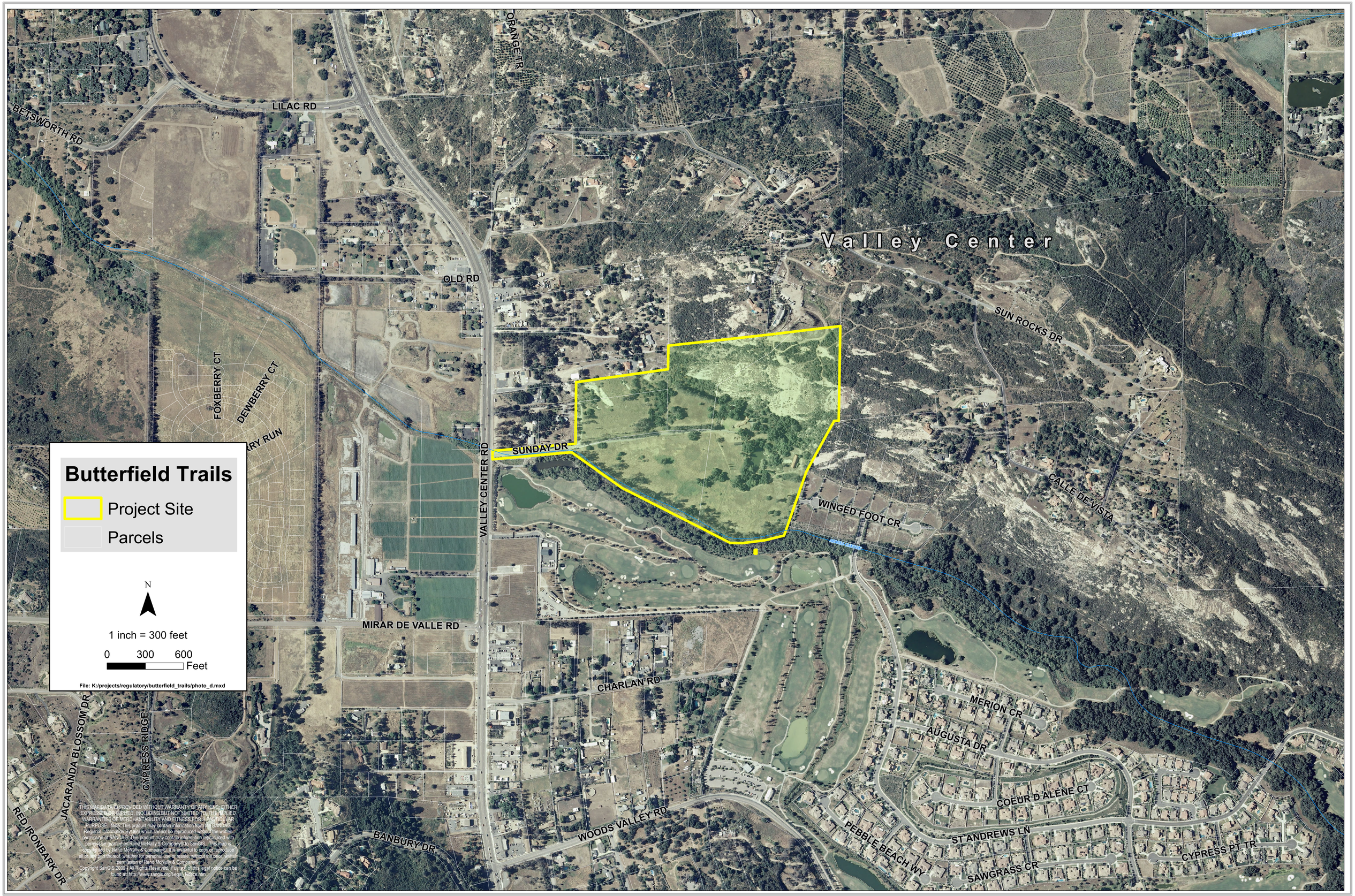
Butterfield Trails
Project Site
Parcels
N
1 inch = 300 feet
0 300 600
Feet
File: K:/projects/regulatory/butterfield_trails/photo_d.mxd
Valley Center
LILAC RD
BETSWORTH RD
ORANGE TR
OLD RD
SUN ROCKS DR
FOXBERRY CT
DEWBERRY CT
SUNDAY DR
VALLEY CENTER RD
WINGED FOOT CR
CALLE DE VISTA
MIRAR DE VALLE RD
CHARLAN RD
MERION CR
AUGUSTA DR
COEUR D ALENE CT
ST ANDREWS LN
CYPRESS PT TR
SAWGRASS CR
PEBBLE BEACH WY
WOODS VALLEY RD
BANBURY DR
JACARANDA BLOSSOM DR
CYPRESS RIDGE
RED IRONBARK DR
THIS MAP DATA IS PROVIDED WITHOUT WARRANTY OF ANY KINDS EITHER EXPRESSED OR IMPLIED, INCLUDING BUT NOT LIMITED TO, THE IMPLIED WARRANTIES OF MERCHANTABILITY AND FITNESS FOR A PARTICULAR PURPOSE. NOTE: This product may contain information from the SANDAG Regional Information System which cannot be reproduced without the written permission of SANDAG. This product may contain information reproduced with permission granted by Rand McNally & Company to SanGIS. This map is copyrighted by Rand McNally & Company. It is unlawful to copy or reproduce all or any part thereof, whether for personal use or resale, without the prior written permission of Rand McNally & Company.
Copyright SanGIS 2009 | All Rights Reserved. Full text of this legal notice can be found at http://www.sangis.org/Legal_Notice.htm