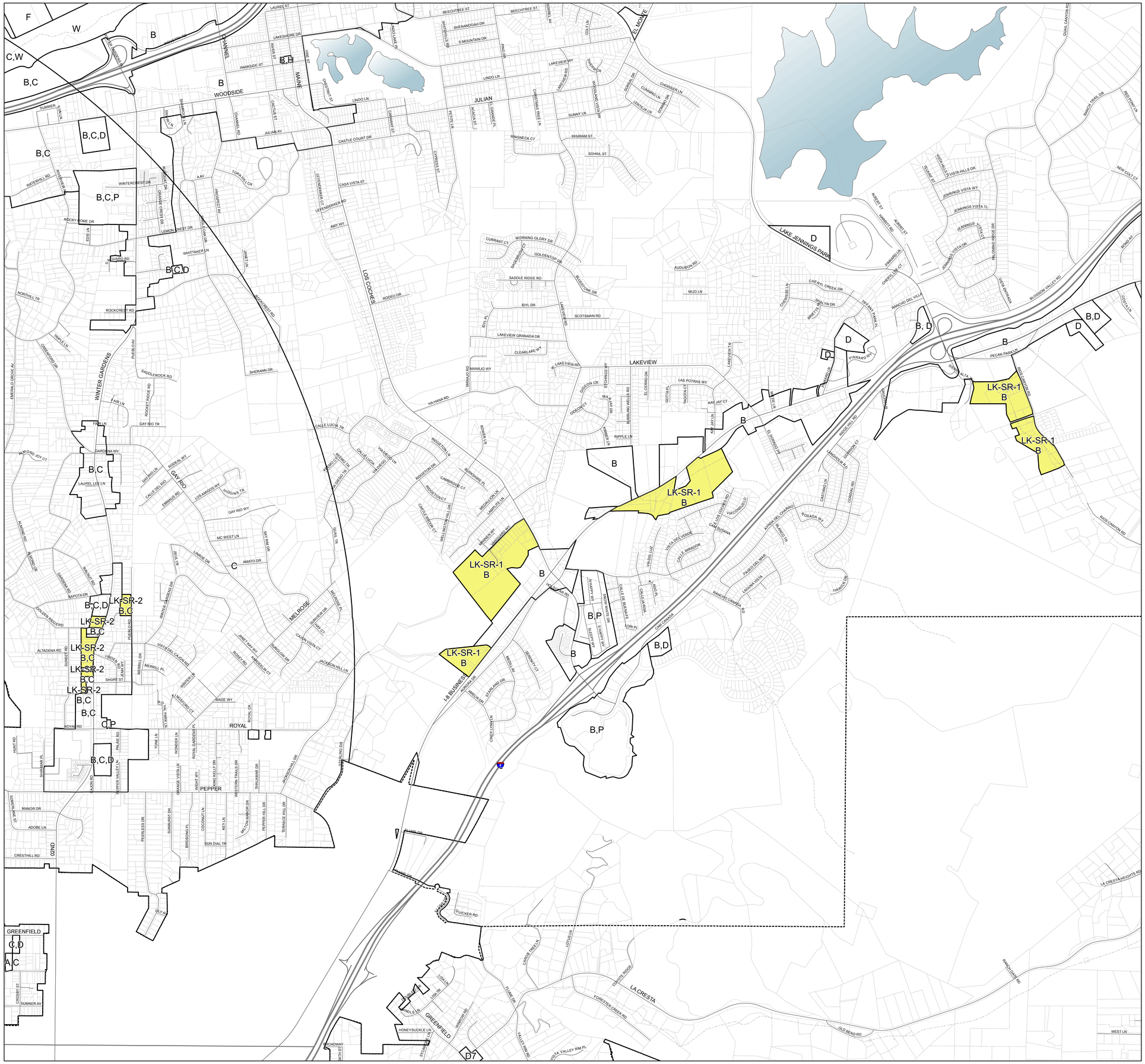

COUNTY OF SAN DIEGO

Lakeside

Community Planning Area

Zoning Cleanup
(April 2012)

Map # [K SR1

DOC # _____

Legend

- Proposed Special Regulations (Areas of Change)
- Proposed Special Regulations (No Change)
- Assessor Parcels
- Lakes
- Lakeside Community Planning Area Boundary

Map Prepared By:

LUEG GIS

Regional Location Map

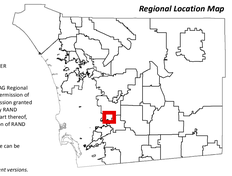

Coordinates: NAD83 Feet

THIS MAP/DATA IS PROVIDED WITHOUT WARRANTY OF ANY KIND, EITHER EXPRESS OR IMPLIED, INCLUDING BUT NOT LIMITED TO, THE IMPLIED WARRANTIES OF MERCHANTABILITY AND FITNESS FOR A PARTICULAR PURPOSE. Note: This product may contain information from the SANDAG Regional Information System which cannot be reproduced without the written permission of SANDAG. This product may contain information reproduced with permission granted by RAND MCNALLY & COMPANY® to SanGIS. This map is copyrighted by RAND MCNALLY & COMPANY®. It is unlawful to copy or reproduce all or any part thereof, whether for personal use or resale, without the prior, written permission of RAND MCNALLY & COMPANY®.

Copyright SanGIS 2009 - All Rights Reserved. Full text of this legal notice can be found at: http://www.sangis.org/Legal_Notice.htm

This is a draft map and should be destroyed upon submittal of subsequent versions.

Source: County of San Diego, SanGIS, SANDAG
File reference: S:\land_use\gpupdate_maps\arcmap\zoning\sarea_inset.mxd

40
ACRES

470 235 0 470
Feet

Printed: May 15, 2012