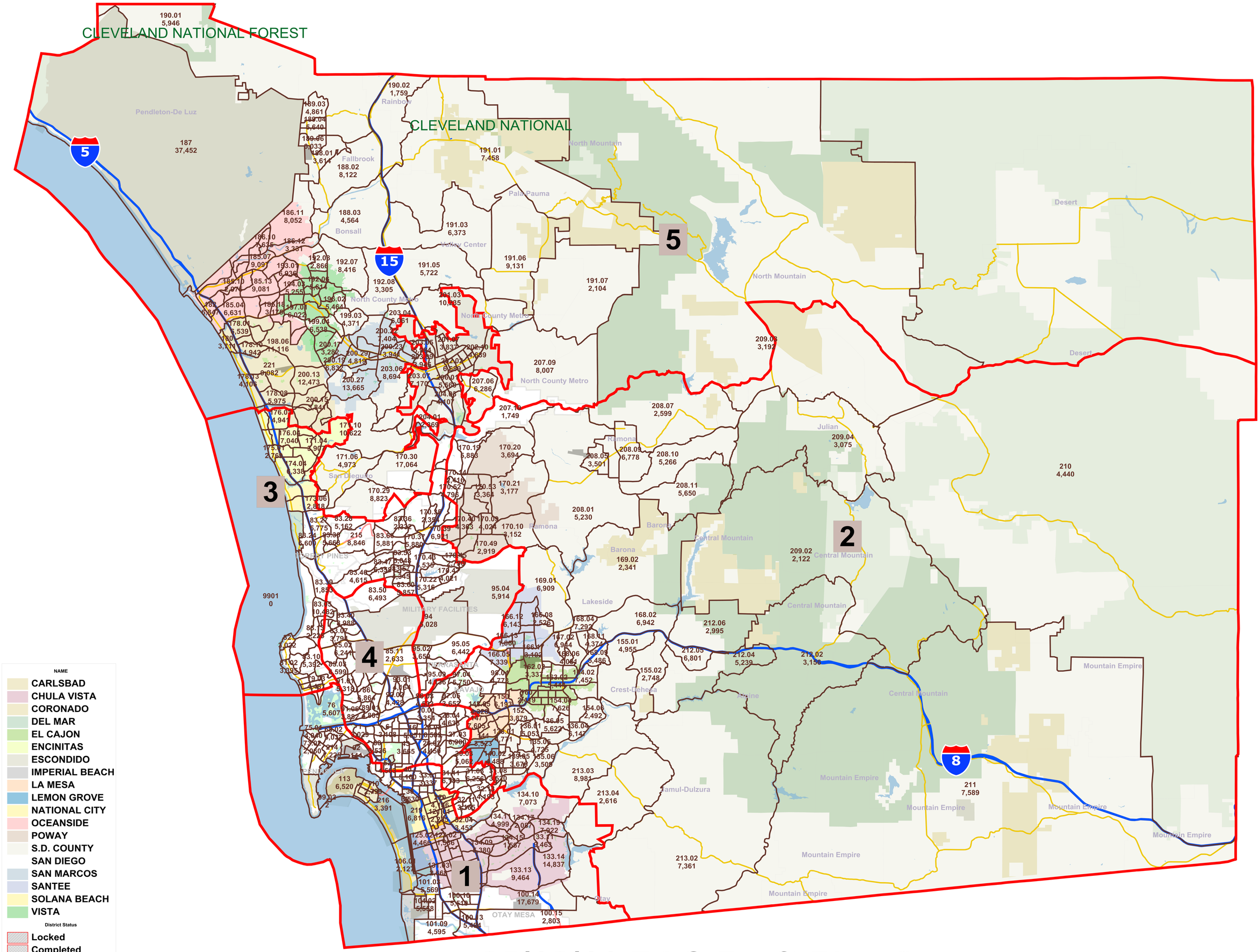

05/16/11 RAC Draft Plan 2