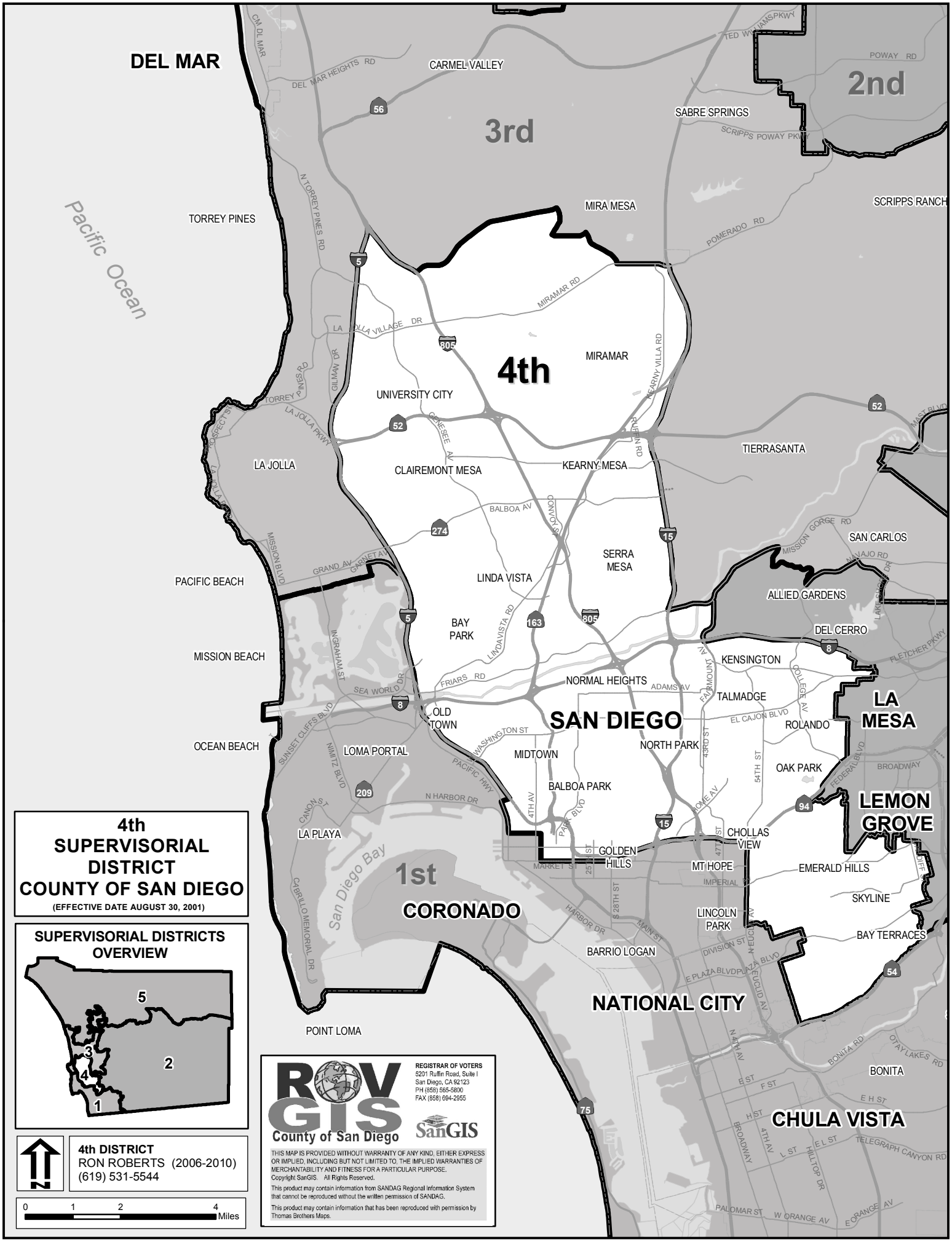
4th
SUPERVISORIAL
DISTRICT
COUNTY OF SAN DIEGO
(EFFECTIVE DATE AUGUST 30, 2001)
SUPERVISORIAL DISTRICTS OVERVIEW
5
3
2
4
1
4th DISTRICT
RON ROBERTS (2006-2010)
(619) 531-5544
0 1 2 4 Miles
ROV GIS
County of San Diego
SanGIS
REGISTRAR OF VOTERS
5201 Ruffin Road, Suite I
San Diego, CA 92123
PH (858) 565-5800
FAX (858) 694-2955
THIS MAP IS PROVIDED WITHOUT WARRANTY OF ANY KIND, EITHER EXPRESS OR IMPLIED, INCLUDING BUT NOT LIMITED TO, THE IMPLIED WARRANTIES OF MERCHANTABILITY AND FITNESS FOR A PARTICULAR PURPOSE.
Copyright SanGIS. All Rights Reserved.
This product may contain information from SANDAG Regional Information System that cannot be reproduced without the written permission of SANDAG.
This product may contain information that has been reproduced with permission by Thomas Brothers Maps.
DEL MAR
CARMEL VALLEY
3rd
2nd
SABRE SPRINGS
MIRA MESA
SCRIPPS RANCH
TORREY PINES
Pacific Ocean
4th
MIRAMAR
UNIVERSITY CITY
LA JOLLA
CLAIREMONT MESA
KEARNY MESA
TIERRASANTA
SERRA MESA
LINDA VISTA
SAN CARLOS
ALLIED GARDENS
PACIFIC BEACH
BAY PARK
DEL CERRO
MISSION BEACH
KENSINGTON
NORMAL HEIGHTS
TALMADGE
OLD TOWN
SAN DIEGO
LA MESA
ROLANDO
OCEAN BEACH
LOMA PORTAL
MIDTOWN
NORTH PARK
OAK PARK
BALBOA PARK
LEMON GROVE
LA PLAYA
CHOLLAS VIEW
GOLDEN HILLS
MT HOPE
EMERALD HILLS
1st
CORONADO
SKYLINE
LINCOLN PARK
BAY TERRACES
BARRIO LOGAN
NATIONAL CITY
POINT LOMA
BONITA
CHULA VISTA
San Diego Bay