EXHIBIT A

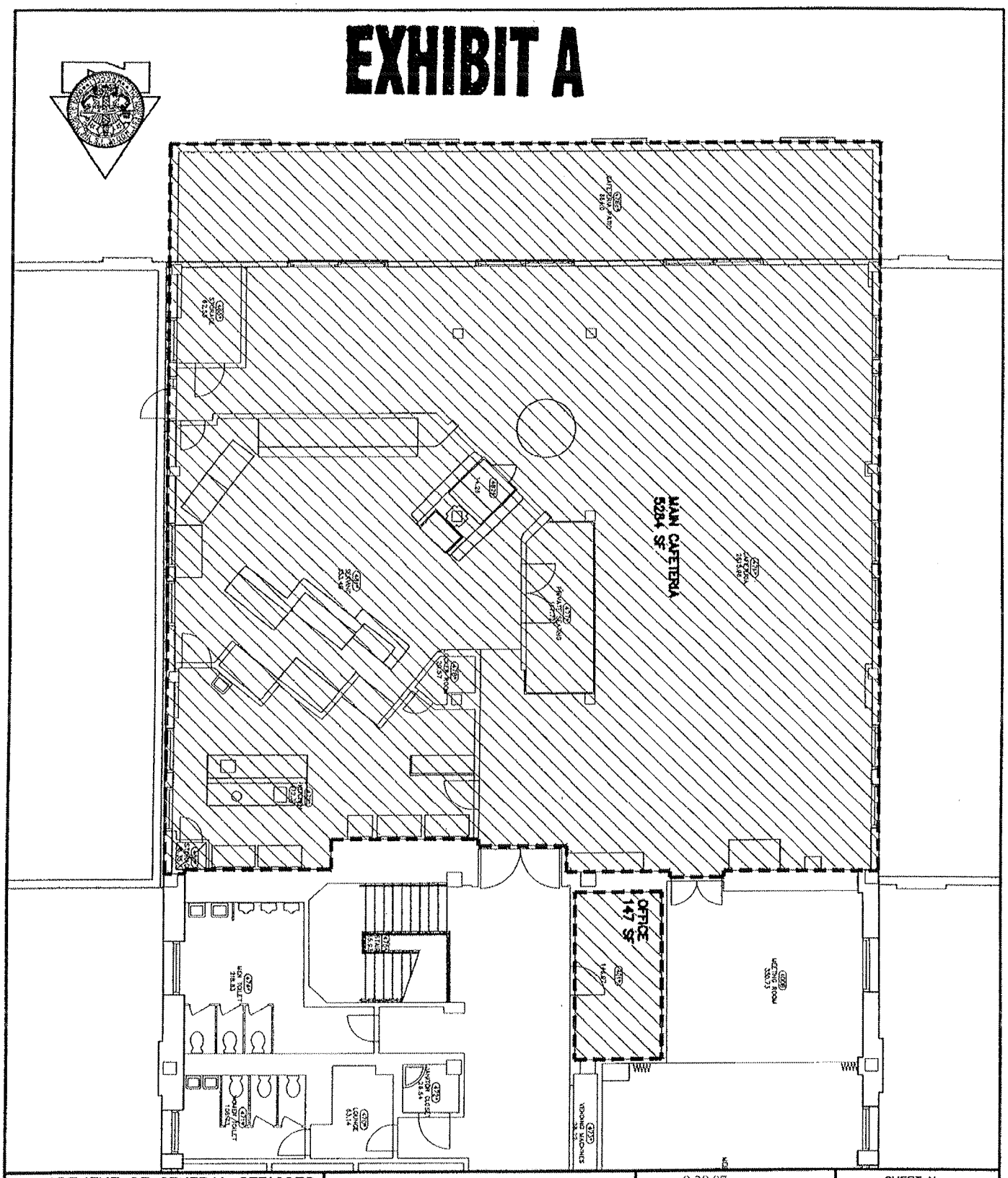

DEPARTMENT OF GENERAL SERVICES REAL PROPERTY DIVISION COUNTY OF SAN DIEGO	APPROVED BY: DRAWN BY: petanguilig	DATE: 9.28.07 SCALE: 1" = 160'	SHEET No. 1 OF 1 PARCEL No.
CAC 4TH FLOOR CAFETERIA LEASE			