Site of the Proposed Recreation Complex

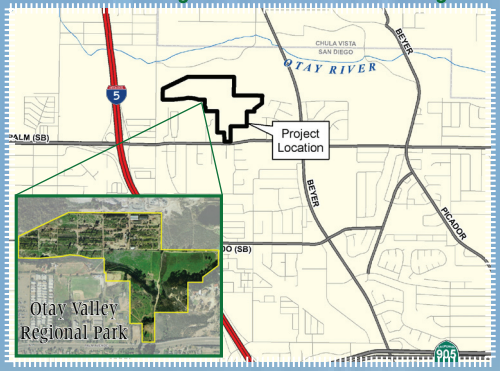

Meeting Location
3250 Palm Ave. San Diego, CA 92154

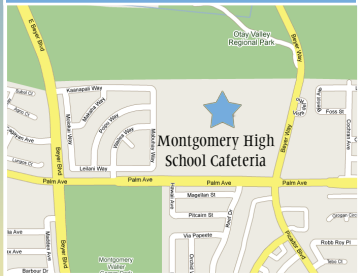

From I-5 S: Take exit 5A for CA-75/Palm Ave. Turn left on Palm Ave. and travel 1.6 miles.

From I-805 S: Take Palm Ave. exit. Turn right on Palm Ave. and travel 1.5 miles.

PARKS AND RECREATION
COUNTY OF SAN DIEGO
Where having fun is natural.

San Diego County Parks and Recreation Department Invites You to View Our Concept Plans for a Proposed Active Recreation Area in the Otay Valley Regional Park

You are invited to a Public Meeting, **Tuesday, November 10, 2009 7:00-9:00 PM** at Montgomery High School Cafeteria located at 3250 Palm Avenue, San Diego, California 92154. The County of San Diego Department of Parks and Recreation is seeking community input and public comment and will present two concept designs for an Active Recreation Park near the intersection of Palm Avenue and Hollister St. in the Otay Valley Regional Park. Please plan on attending this public meeting to share your opinion on the park development, desired amenities and design concept plans.

Se le invita a una reunión pública, **el Martes 10 de Noviembre del 2009 de 7:00 PM a 9:00 PM**, en la cafetería de la Montgomery High School, situada en el 3250 Palm Avenue, San Diego, California 92154. El Departamento de Parques y Recreacion del Condado de San Diego esta solicitando la participacion y el comentario del público y presentará dos diseños "concepto" para un parque activo de recreacion propuesto cerca de la intersección de la Palm Avenue y Hollister Street, en el Parque Regional del Valle de Otay. Por favor asista a esta reunión y comparta su opinión sobre el desarrollo del parque, las atracciones preferidas y los planes del "concepto" de diseño.

Park in front lot and follow signs to the meeting room