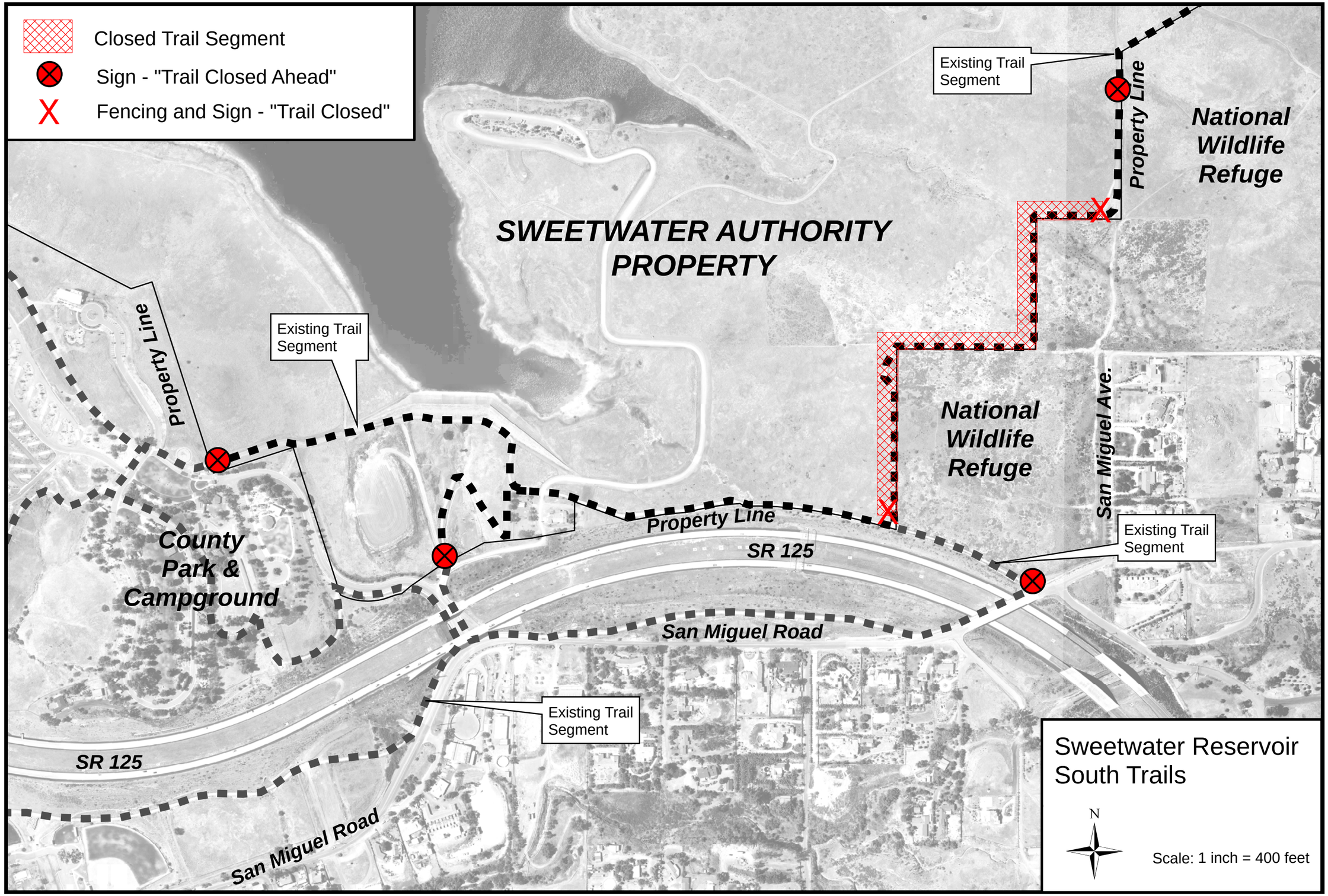
Closed Trail Segment
Sign - "Trail Closed Ahead"
Fencing and Sign - "Trail Closed"
SWEETWATER AUTHORITY PROPERTY
Existing Trail Segment
Property Line
National Wildlife Refuge
National Wildlife Refuge
San Miguel Ave.
Existing Trail Segment
Property Line
SR 125
San Miguel Road
County Park & Campground
Existing Trail Segment
Property Line
Existing Trail Segment
SR 125
San Miguel Road
Sweetwater Reservoir South Trails
N
Scale: 1 inch = 400 feet