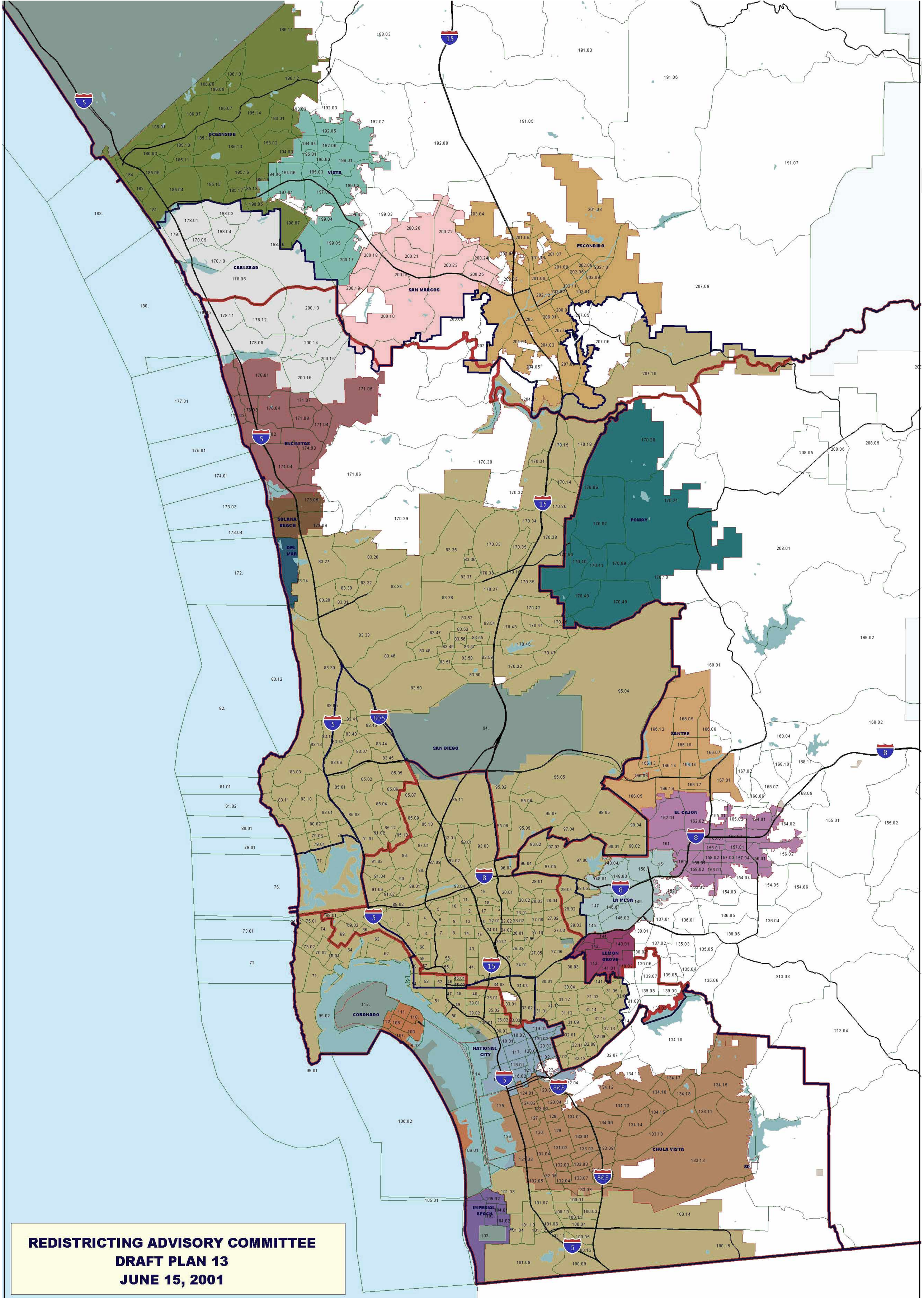

REDISTRICTING ADVISORY COMMITTEE
DRAFT PLAN 13
JUNE 15, 2001