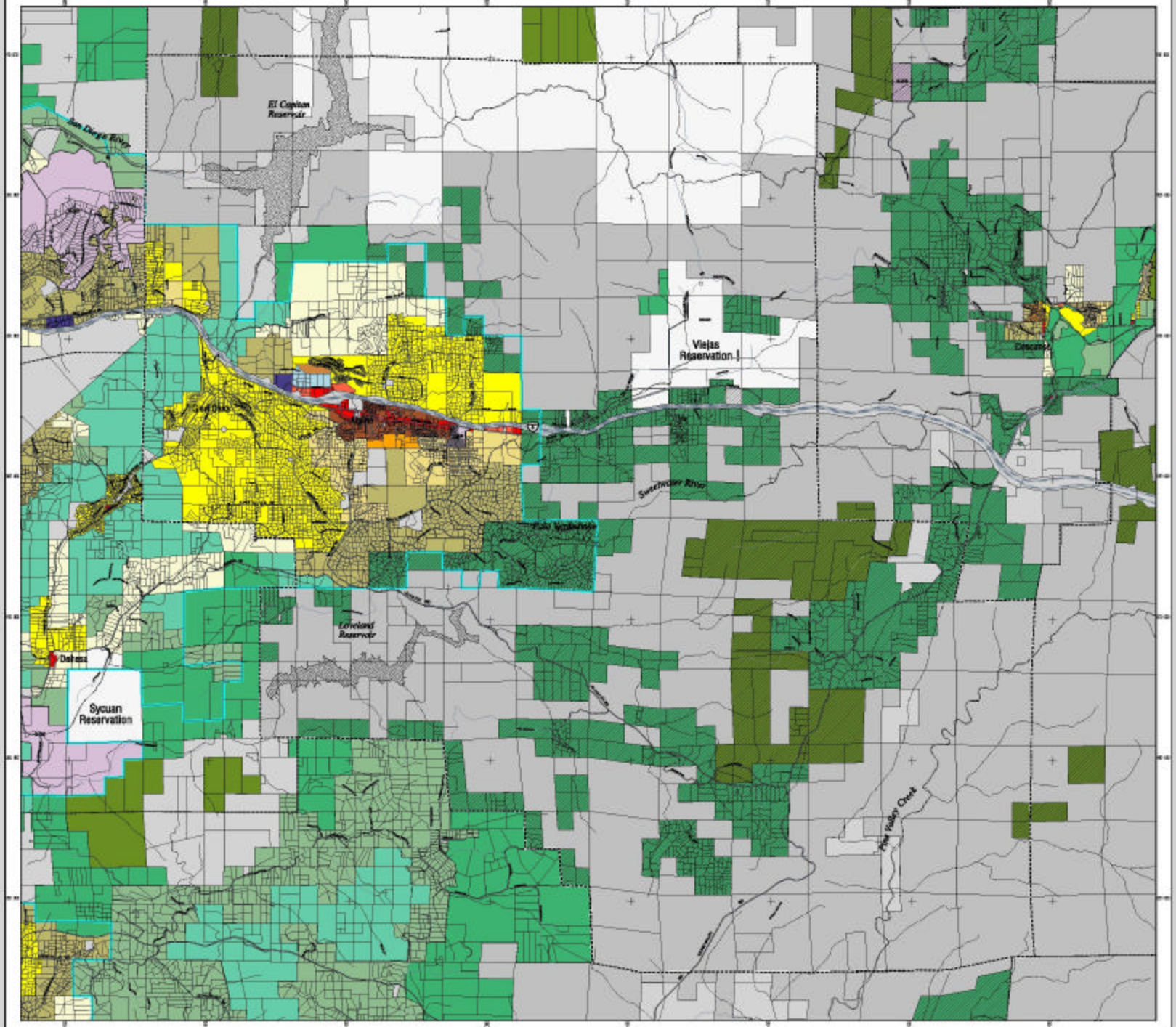

COUNTY OF SAN DIEGO

GENERAL PLAN 2020

ALPINE
Community Planning Area

Working Copy - August 2003

- Village Residential (VR-24), 24 du/ac
- Village Residential (VR-14.5), 14.5 du/ac
- Village Residential (VR-10.9), 10.9 du/ac
- Village Residential (VR-7.3), 7.3 du/ac
- Village Residential (VR-4.3), 4.3 du/ac
- Village Residential (VR-2.9), 2.9 du/ac
- Village Residential (VR-2), 2 du/ac
- Semi-rural Residential (SR-1), 1 du/ac
- Semi-rural Residential (SR-2), 1 du/2 ac
- Semi-rural Residential (SR-4), 1 du/4 ac
- Semi-rural Residential (SR-10), 1 du/10 ac
- Rural Lands (RL-20), 1 du/20 ac
- Rural Lands (RL-40), 1 du/40 ac
- Rural Lands (RL-80), 1 du/80 ac
- Rural Lands (RL-160), 1 du/160 ac
- Specific Plan Area (densities indicated in italics)
- Office Professional
- Neighborhood Commercial
- General Commercial
- Service Commercial
- Rural Commercial
- Limited Impact Industrial
- Medium Impact Industrial
- High Impact Industrial
- Public/Semi-Public Lands
- Open Space
- National Forest and State Parks
- Tribal Lands
- Forest Conservation Initiative Overlay
- County Water Authority Boundary
- Alpine Community Planning Area Boundary
- Adjacent Community Plan and Sponsor Group Boundary
- Jurisdictional Boundary

Regional Location Map

Map Prepared By: DPLU GIS

Map Coordinates: Stateplane NAD83 Feet_Zone 0401

Copyright 2003. All rights reserved.

40 Acres

Printed 08 Sep 03