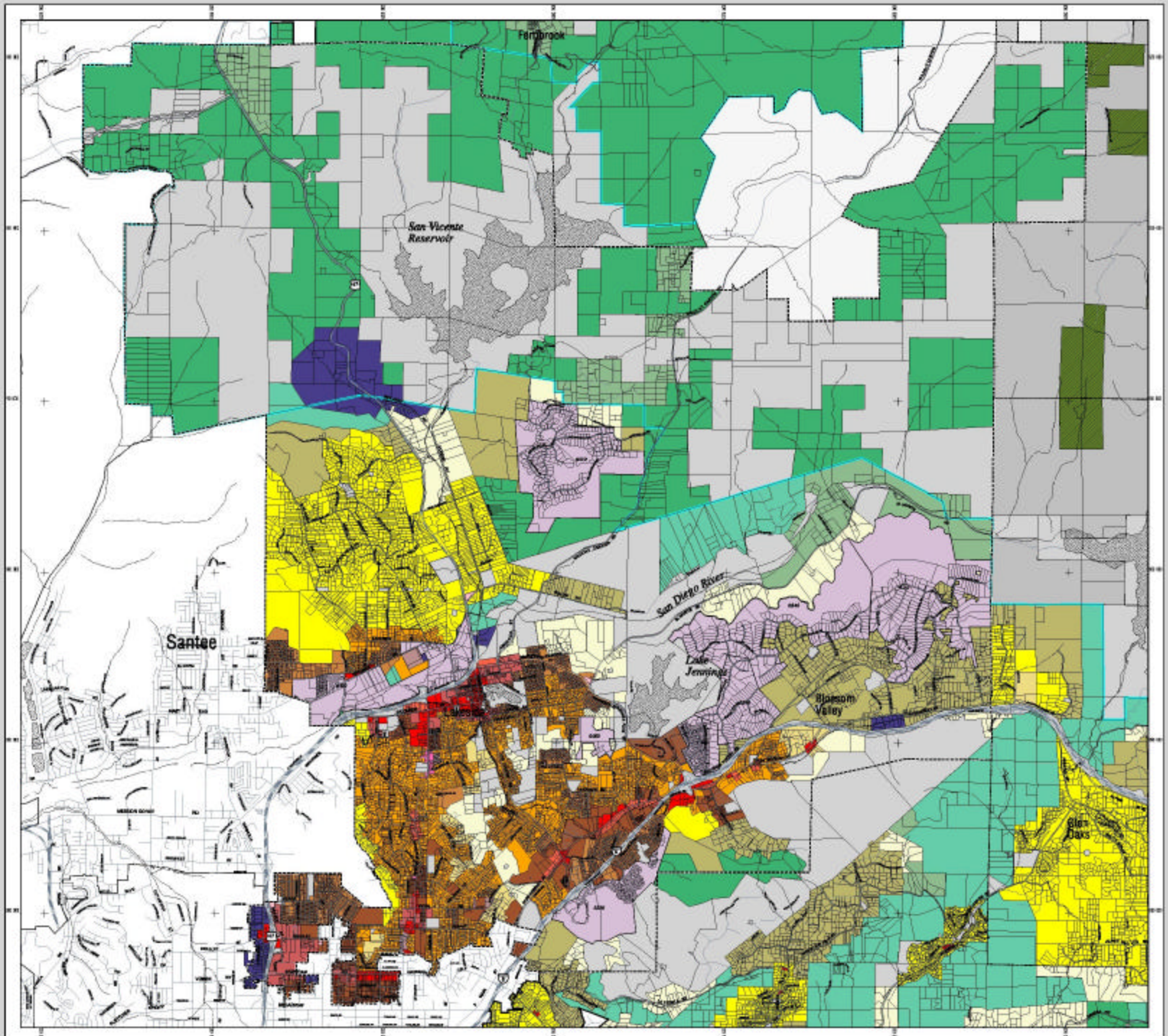

COUNTY OF SAN DIEGO

GENERAL PLAN 2020

LAKESIDE
Community Planning Area

Working Copy - August 2003

- Village Residential (VR-24), 24 du/ac
- Village Residential (VR-14.5), 14.5 du/ac
- Village Residential (VR-10.9), 10.9 du/ac
- Village Residential (VR-7.3), 7.3 du/ac
- Village Residential (VR-4.3), 4.3 du/ac
- Village Residential (VR-2.9), 2.9 du/ac
- Village Residential (VR-2), 2 du/ac
- Semi-rural Residential (SR-1), 1 du/ac
- Semi-rural Residential (SR-2), 1 du/2 ac
- Semi-rural Residential (SR-4), 1 du/4 ac
- Semi-rural Residential (SR-10), 1 du/10 ac
- Rural Lands (RL-20), 1 du/20 ac
- Rural Lands (RL-40), 1 du/40 ac
- Rural Lands (RL-80), 1 du/80 ac
- Rural Lands (RL-160), 1 du/160 ac
- Specific Plan Area (densities indicated in italics)
- Office Professional
- Neighborhood Commercial
- General Commercial
- Service Commercial
- Rural Commercial
- Limited Impact Industrial
- Medium Impact Industrial
- High Impact Industrial
- Public/Semi-Public Lands
- Open Space
- National Forest and State Parks
- Tribal Lands
- Forest Conservation Initiative Overlay
- County Water Authority Boundary
- Lakeside Community Planning Area Boundary
- Adjacent Community Plan and Sponsor Group Boundary
- Jurisdictional Boundary

Regional Location Map

Map Prepared By: DPLU GIS

Map Coordinates: Stateplane NAD83 Feet, Zone 0401

This map is provided without warranty of any kind, either expressed or implied, including but not limited to the implied warranties of merchantability and fitness for a particular purpose. The County of San Diego, its agents, employees, or vendors assume no responsibility for the accuracy of the information shown on this map. Any person or entity who relies on any information obtained from this map, or any other information which has been furnished with purchase order, to County Services Web, assumes all liability arising from such use.
Copyright 2003. All rights reserved.
This map is not to be used for design or construction purposes.

40 Acres

Printed 08 Sep 03