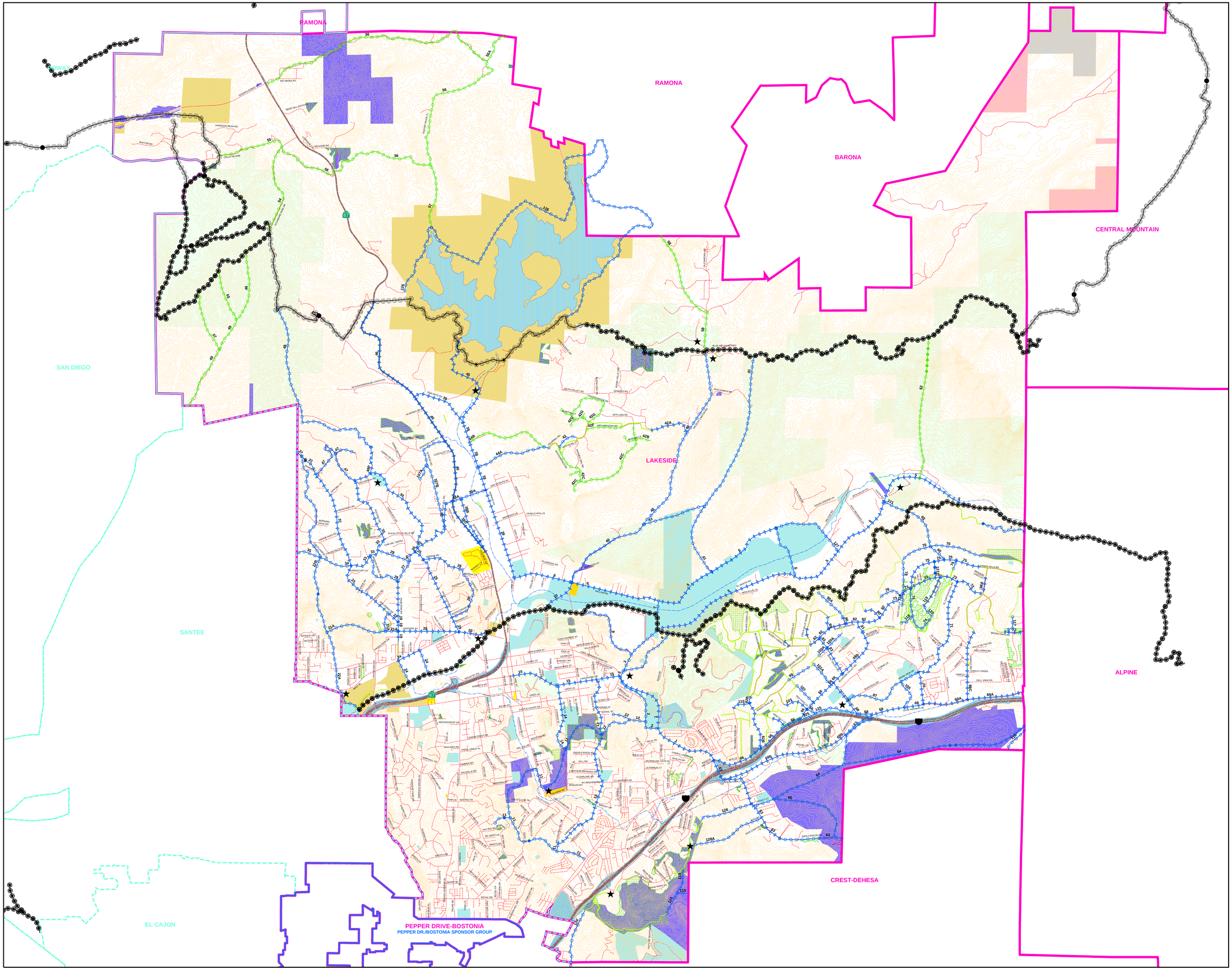

- DRAFT -
Trails & Pathways for LAKESIDE

Regional Trails

STATUS

- Regional Trail Existing
- Regional Trail Proposed

Proposed Community Pathways as of 3-8-04

PRIORITY

- Priority 1
- Priority 2
- Priority 3

Proposed Community Trails as of 3-8-04

PRIORITY

- Priority 1
- Priority 2
- Priority 3
- Staging Areas
- Trail Easements as of Dec 31, 2003
- Freeways and Highways
- Roads
- Rivers
- Topography
- Community Plans
- Sponsor Groups
- Municipal Boundaries
- Parks
- Biological Space Easements
- Public Lands & Designated Private Open Space

SANDAG Ownership Dec. 4, 2000

- City Lands **
- County Lands **
- Special District Lands **
- State Lands **
- Military Reservations **
- Indian Reservations **
- Forest Service **
- BLM **
- Misc. Federal Lands **
- Privately Owned **
- Lakes

** 2000 Dec. 4, Ownership Data obtained from SANDAG

This map (DPW-X:\dpwfiles\customers2\trails\All_Trails_Files\Lakeside\Lakeside.mxd) was produced on 6/8/2004

PARKS AND RECREATION
COUNTY OF SAN DIEGO

SanGIS

DPW GIS

County of San Diego
Department of Public Works
Geographic Information Services

THIS MAP IS PROVIDED WITHOUT WARRANTY OF ANY KIND, EITHER EXPRESS OR IMPLIED, INCLUDING, BUT NOT LIMITED TO, THE IMPLIED WARRANTIES OF MERCHANTABILITY AND FITNESS FOR A PARTICULAR PURPOSE.
Copyright SanGIS. All Rights Reserved.

This product may contain information from the SANDAG Regional Information System which cannot be reproduced without the written permission of SANDAG.

This product may contain information which has been reproduced with permission granted by Thomas Brothers Maps.

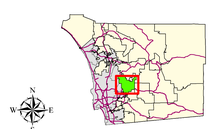

0 800 1,600 3,200 4,800 6,400
Feet

Map drawn: June 2004

For more information about this map please contact:
Department of Parks and Recreation, Maryanne Vancio at (858) 694-3969